

### ZONING INFORMATION

#### LOT SLOPE

HIGHEST ELEVATION POINT OF LOT	48'
LOWEST ELEVATION POINT OF LOT	20'
ELEVATION DIFFERENCE	28'
HORIZONTAL DISTANCE BETWEEN HIGH AND LOW POINTS	275'
LOT SLOPE	10%

#### LOT COVERAGE

A. GROSS LOT AREA	33,140 SF
B. NET LOT AREA	33,140 SF
C. ALLOWED LOT COVERAGE AREA	13,256 SF
D. ALLOWED LOT COVERAGE % OF LOT	40%
E. EXISTING LOT COVERAGE	
1. MAIN STRUCTURE ROOF AREA	5,301
2. ACCESSORY BUILDING ROOF AREA	180 SF
3. VEHICULAR USE (DRIVEWAY, PAVED ACCESS EASEMENTS (PORTION USED BY THE LOT FOR ACCESS), PARKING)	3,230 SF
4. COVERED PATIOS AND COVERED DECKS	0
5. TOTAL EXISTING LOT COVERAGE AREA (TOTAL LOT COVERAGE AREA REMOVED)	8,720 SF
F. PROPOSED ADJUSTMENT FOR SINGLE STORY	0
G. PROPOSED ADJUSTMENT FOR FLAG LOT	0
H. TOTAL NEW LOT COVERAGE AREA	0
1. MAIN STRUCTURE ROOF AREA	0
2. ACCESSORY STRUCTURE ROOF AREA	0
3. VEHICULAR USE	0
4. COVERED PATIOS AND COVERED DECKS	1,181 SF
B. REVISED COVERED PATIOS AND COVERED DECKS	55 SF
5. TOTAL NEW LOT COVERAGE AREA	1,236 SF
J. TOTAL PROJECT LOT COVERAGE AREA (E5 - F) + H	9,956 SF
K. PROPOSED LOT COVERAGE AREA (J / B)	30%

#### HARDSCAPE

A. GROSS LOT AREA	33,140 SF
B. NET LOT AREA	33,140 SF
C. AREA BORROWED FROM LOT COVERAGE	3,633 SF
D. ALLOWED HARDSCAPE AREA = 9% OF LOT AREA + C	2,962 SF
E. ALLOWED HARDSCAPE AREA	6,615 SF
F. TOTAL EXISTING HARDSCAPE AREA	
1. UNCOVERED DECKS	0
2. UNCOVERED PATIOS	345 SF
3. WALKWAYS	345 SF
4. STAIRS	329 SF
5. ROCKERIES AND RETAINING WALLS	0
6. OTHER	0
7. TOTAL EXISTING HARDSCAPE AREA	1,616 SF
G. (TOTAL HARDSCAPE AREA REMOVED)	0
H. TOTAL NEW HARDSCAPE AREA	
1. UNCOVERED DECKS	0
2. UNCOVERED PATIOS	0
3. WALKWAYS	0
4. STAIRS	0
5. ROCKERIES AND RETAINING WALLS	0
6. OTHER	0
7. TOTAL NEW HARDSCAPE AREA	0
I. TOTAL PROJECT HARDSCAPE AREA = (F7 - G) + H7	1,616 SF
J. TOTAL PROJECT HARDSCAPE AREA = (I / B)	5%

#### GROSS FLOOR AREA

BUILDING AREA	EXIST.	REMD	NEW	TOTAL
UPPER FLOOR	1,720	0	0	1,720 SF
MAIN FLOOR	4,143	0	0	4,143 SF
GROSS BASEMENT AREA	0	0	0	0
GARAGE / CARPORT	1,170	0	0	1,170 SF
TOTAL FLOOR AREA	7,083	0	0	7,083 SF
ACCESSORY BUILDINGS	180	0	0	180 SF
ACCESSORY DWELLING UNIT	0	0	0	0
2ND / 3RD STORY ROOFED DECKS	0	0	0	0
BASEMENT AREA EXCLUDED	0	0	0	0
150% GFA MODIFIER	0	0	0	0
200% GFA MODIFIER	0	0	0	0
STAIRCASE GFA MODIFIER	0	0	0	0
TOTAL BUILDING AREA	7,213	0	0	7,213 SF

A. LOT AREA	33,140 SF
B. ZONE	R-15
C. ALLOWED GFA	12,000 SF
D. ALLOWED GFA AS % OF LOT	40
E. PROPOSED GFA	7,213 SF
F. PROPOSED GFA AS % OF LOT	22%

#### AVERAGE BUILDING ELEVATION

$$\frac{(40.7 \times 27.6 + 41.3 \times 27.6 + 41.6 \times 14.0 + 41.8 \times 12.0 + 41.7 \times 7.7 + 41.7 \times 18.9 + 42.8 \times 32.8 + 43.7 \times 35.4 + 41.6 \times 54.7 + 41.5 \times 12.0 + 41.5 \times 12.0 + 41.5 \times 4.6 + 41.5 \times 18.0 + 41.5 \times 25.2 + 40.0 \times 12.4 + 40.0 \times 28.5 + 40.2 \times 3.5 + 40.1 \times 17.8 + 42.0 \times 8.5 + 42.0 \times 7.0)}{(27.6 + 27.6 + 14.0 + 12.0 + 7.7 + 18.9 + 32.8 + 35.4 + 54.7 + 12.0 + 12.0 + 4.6 + 18.0 + 25.2 + 12.4 + 28.5 + 3.5 + 17.8 + 8.5 + 7.0)}$$

= 41.6'

#### BUILDING HEIGHT CALCULATIONS

A. ALLOWABLE BUILDING HEIGHT (ABE + 30')	71.6'
B. PROPOSED BUILDING HEIGHT	NO CHANGE
C. BENCHMARK ELEVATION	44.4'
D. BENCHMARK ELEVATION DESCRIPTION	IRON PIPE AT INTERSECTION OF SE 32ND ST AND 60TH AVE SE

#### SHORELINE DEVELOPMENT STANDARDS

SETBACK	25'
ALLOWED SHORELINE HARDSCAPE %	10%
ALLOWED SHORELINE HARDSCAPE AREA	3,000 SF
TOTAL EXISTING SHORELINE HARDSCAPE AREA	0
TOTAL NEW SHORELINE HARDSCAPE AREA	0

### DRAWING INDEX

#### ARCHITECTURAL

A101	SITE PLAN
A301	DEMO FLOOR PLAN - MAIN LEVEL
A302	DEMO FLOOR PLAN - TRELIS LEVEL
A303	DEMO FLOOR PLAN - ROOF LEVEL
A310	FOUNDATION PLAN & AXON
A311	FLOOR PLAN - MAIN LEVEL
A312	FLOOR PLAN - TRELIS LEVEL
A301	BUILDING SECTIONS
A302	EXTERIOR SECTIONS
A800	ASSEMBLIES
A811	BUFFET DETAILS
A814	ROOF SECTION DETAILS
A816	TRELIS DETAILS
A820	PERSPECTIVES
A821	PERSPECTIVES

#### STRUCTURAL

S1.0	GENERAL STRUCTURAL NOTES
S1.1	GENERAL STRUCTURAL NOTES
S2.0	FOUNDATION PLAN
S2.1	TRELIS FRAMING PLAN
S3.0	STRUCTURAL DETAILS
S3.1	STRUCTURAL DETAILS
S3.2	STRUCTURAL DETAILS

### PROJECT INFORMATION

#### PROPERTY INFORMATION

STREET ADDRESS	5995 SE 30TH ST MERCER ISLAND, WA 98040
PARCEL	217450-0100
LEGAL DESCRIPTION	LOTS 1 AND 2, CITY OF MERCER ISLAND SHORT PLAT NUMBER MI-83-09-32, REC. NO. 8403019001.
LOT AREA	33,038 SF
SCOPE OF WORK	EXTEND TERRACE 3'-6" SOUTH.
ENVIRONMENTAL	DESIGNATIONS: SHORELINE, LANDSLIDE HAZARD, EROSION HAZARD, SEISMIC HAZARD.

#### CONTACTS

<b>OWNER</b> DIOGLAS AND DEBORAH ROSEN 5995 SE 30TH ST MERCER ISLAND, WA 98040 (206) 382-6523	<b>STRUCTURAL ENGINEER</b> HARRIOT VALENTE ENGINEERS 1932 1ST AVE STE 720 SEATTLE, WA 98101 206 (204-4760) CONTACT: JIM HARRIOT
<b>ARCHITECT</b> NEIMAN TABER ARCHITECTS 1435 34TH AVE SEATTLE, WA 98122 (206) 760-5550 CONTACT: DAVID TABER	<b>GENERAL CONTRACTOR</b> MOVIC REINHARDT ASSOCIATES 1010 TURNER WAY E SEATTLE, WA 98112 (206) 755-0336 CONTACT: J. IRONS

### NOTES + SYMBOLS

#### SYMBOLS

①	WINDOW TAG	1/4" / 1'-0"	DECK/ROOF SLOPE
①01	DOOR TAG	1	SLOPE OUT (RISE/RUN)
①	WALL/FLOOR/ROOF ASSEMBLY TYPE TAG	→	EXHAUST PATH
RH	RANGE HOOD	0	GRID LINE
DV	DRYER VENT	⊙	FLOOR LEVEL ELEV XXX'-X"
CO	CARBON MONOXIDE	⊕	DATUM
SD	SMOKE DETECTOR	⊕	NORTH ARROW
⊕	HEAT RECOVERY VENTILATION (HRV) - EXHAUST	1	SECTION
⊕	HEAT RECOVERY VENTILATION (HRV) - SUPPLY	1	SECTION
△	REVISION TAG	1	DETAIL REFERENCE
—	BREAK LINE	100'-0"	SPOT ELEVATION
⊕	CENTER LINE		

No.	Date	Revision
3	6/13/25	PP Revision
5	10/24/25	PP Revision #2

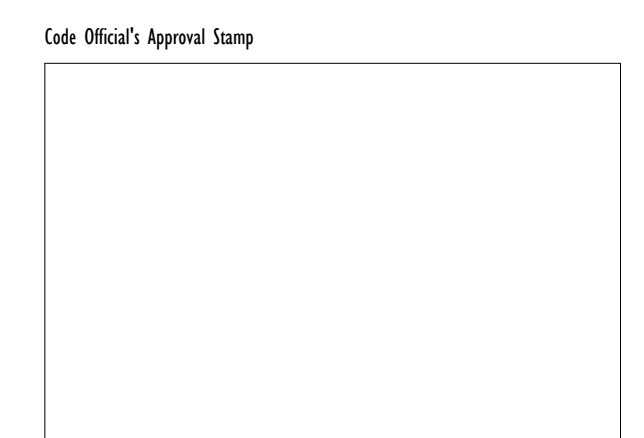

Sheet Title  
**COVER SHEET**

Date: 2025-10-03  
Sheet Number

**A000**



1 AREA PLAN - LOT COVERAGE  
1" = 20'-0"



2 AREA PLAN - HARDSCAPE  
1" = 20'-0"

**PP REVISION #2**

**ROSEN TRELLIS REPLACEMENT**

5995 SE 30TH ST  
MERCER ISLAND, WA 98040

Designer's Stamp

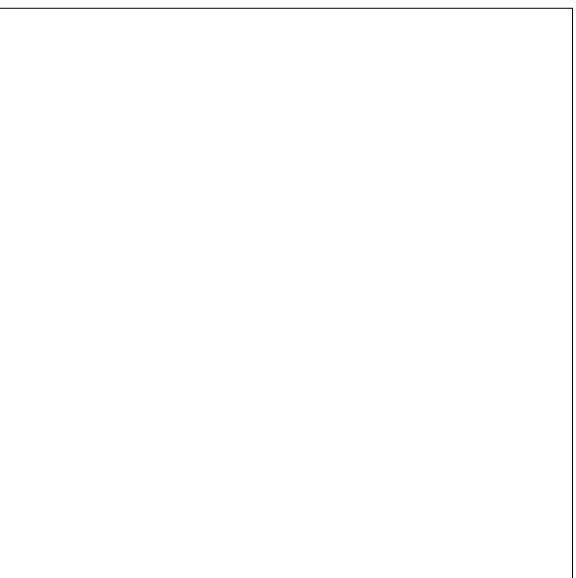

No.	Date	Revision
2	8/29/24	CORRECTION CYCLE 2
5	10/24/25	PP Revision #2

Code Official's Approval Stamp

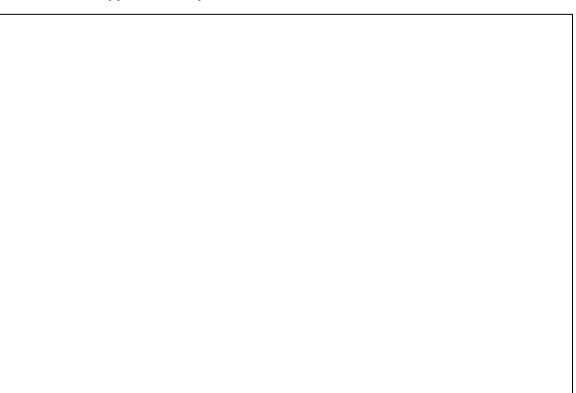

Sheet Title

**SITE PLAN**

Date

2025-10-03

Sheet Number

**A101**



TOTAL SIDE YARD WIDTH:  
= LOT WIDTH x 17%  
= 120' x 17%  
= 20'-5"  
= 13'-8" + 6'-9"

MINIMUM SINGLE SIDE YARD WIDTH:  
= TOTAL WIDTH x 33%  
= 6'-9"

1 SITE PLAN  
1/16" = 1'-0"

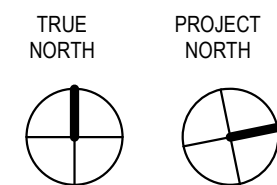

**PP REVISION #2**

**ROSEN TRELLIS REPLACEMENT**

5995 SE 30TH ST  
MERCER ISLAND, WA 98040

Designer's Stamp

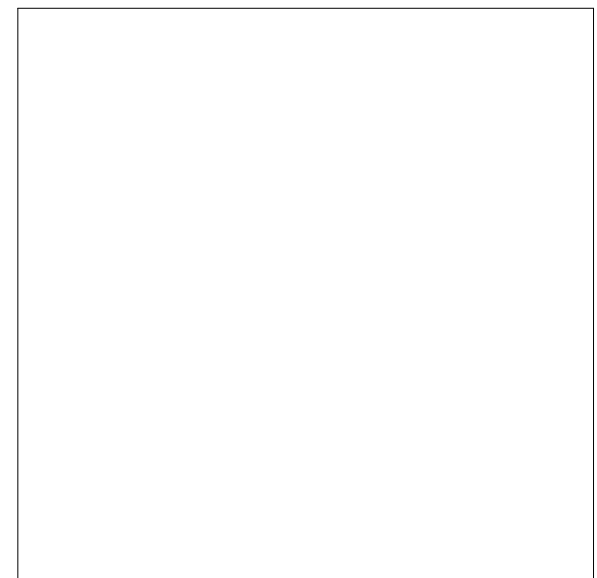

No.	Date	Revision
1	5/21/24	COLUMN RELOCATE
3	6/13/25	PP Revision

Code Official's Approval Stamp

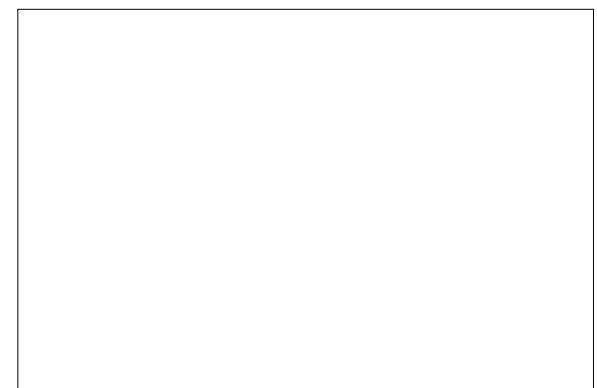

Sheet Title

**DEMO FLOOR PLAN - MAIN LEVEL**

Date

2025-10-03

Sheet Number

**A301**

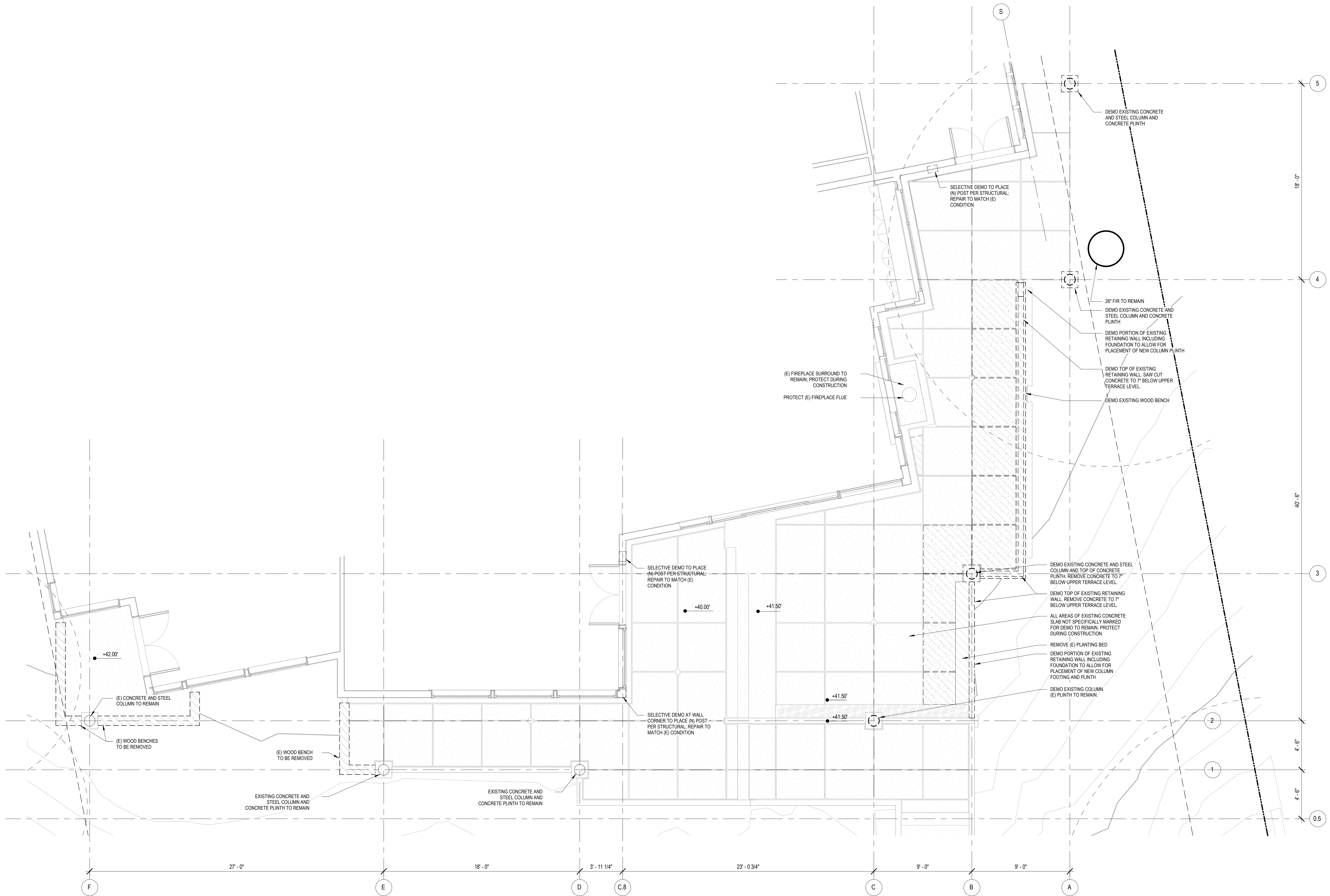

1 DEMO FLOOR PLAN - MAIN LEVEL  
1/4" = 1'-0"

**PP REVISION #2**

**ROSEN TRELLIS REPLACEMENT**

5995 SE 30TH ST  
MERCER ISLAND, WA 98040

Designer's Stamp

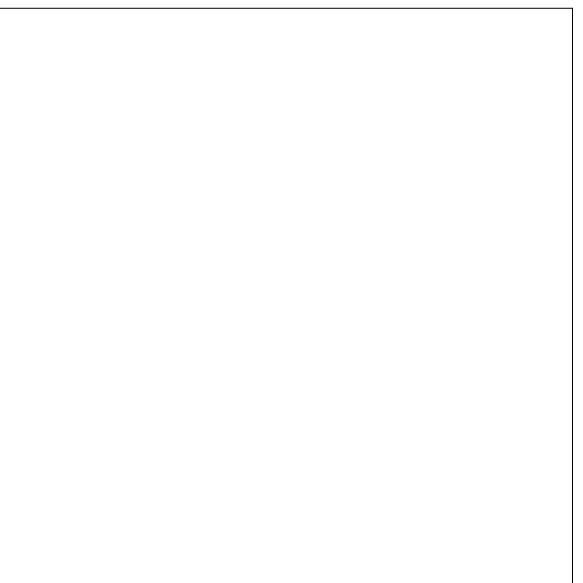

No.	Date	Revision
3	6/13/25	PP Revision

Code Official's Approval Stamp

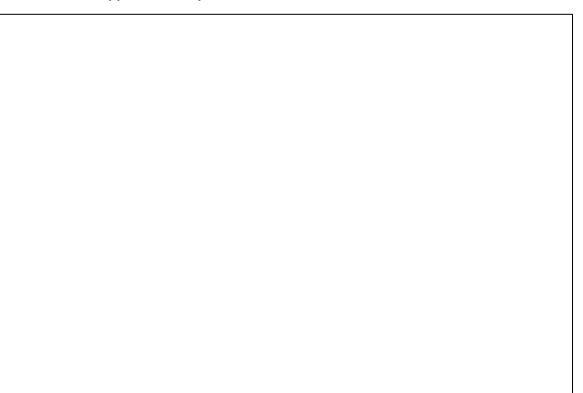

Sheet Title

**DEMO FLOOR PLAN - TRELLIS LEVEL**

Date

2025-10-03

Sheet Number

**A302**

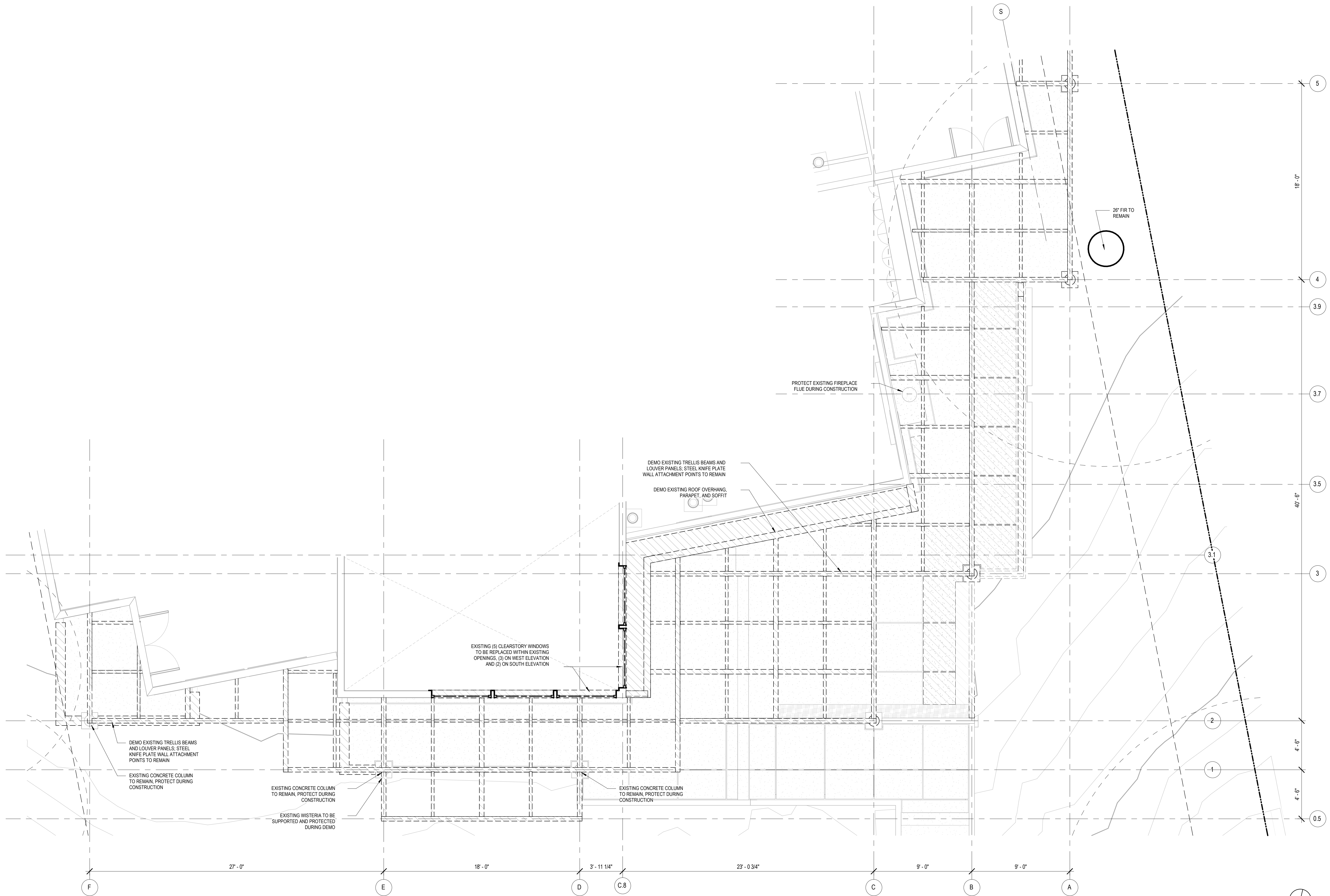

1 DEMO FLOOR PLAN - TRELLIS LEVEL  
1/4" = 1'-0"

**PP REVISION #2**

**ROSEN TRELLIS REPLACEMENT**

5995 SE 30TH ST  
MERCER ISLAND, WA 98040

Designer's Stamp

No.	Date	Revision
2	8/29/24	CORRECTION CYCLE 2
3	6/13/25	PP Revision

Code Official's Approval Stamp

Sheet Title

**DEMO FLOOR PLAN - ROOF LEVEL**

Date

2025-10-03

Sheet Number

**A303**



1 DEMO ROOF PLAN  
1/4" = 1'-0"

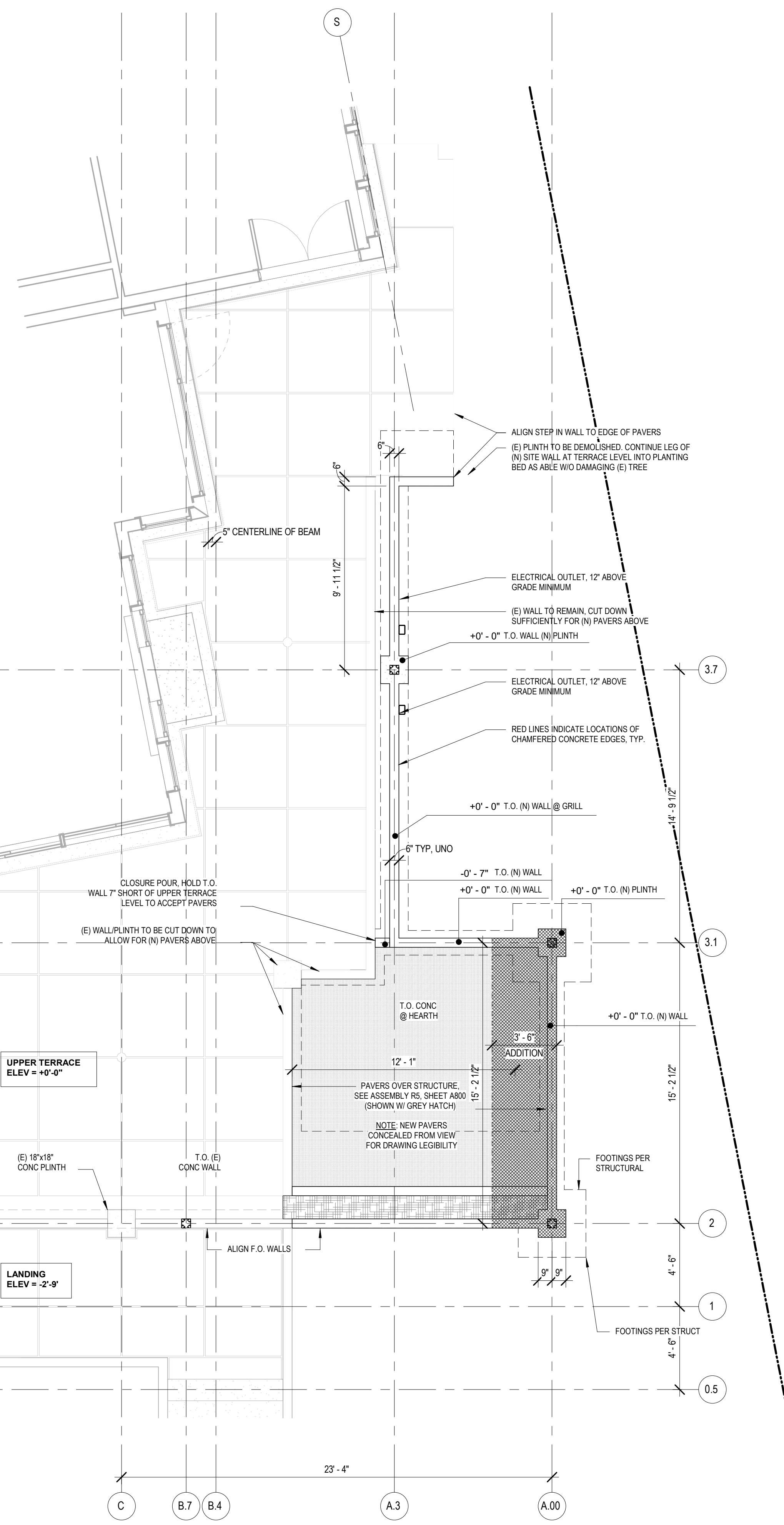
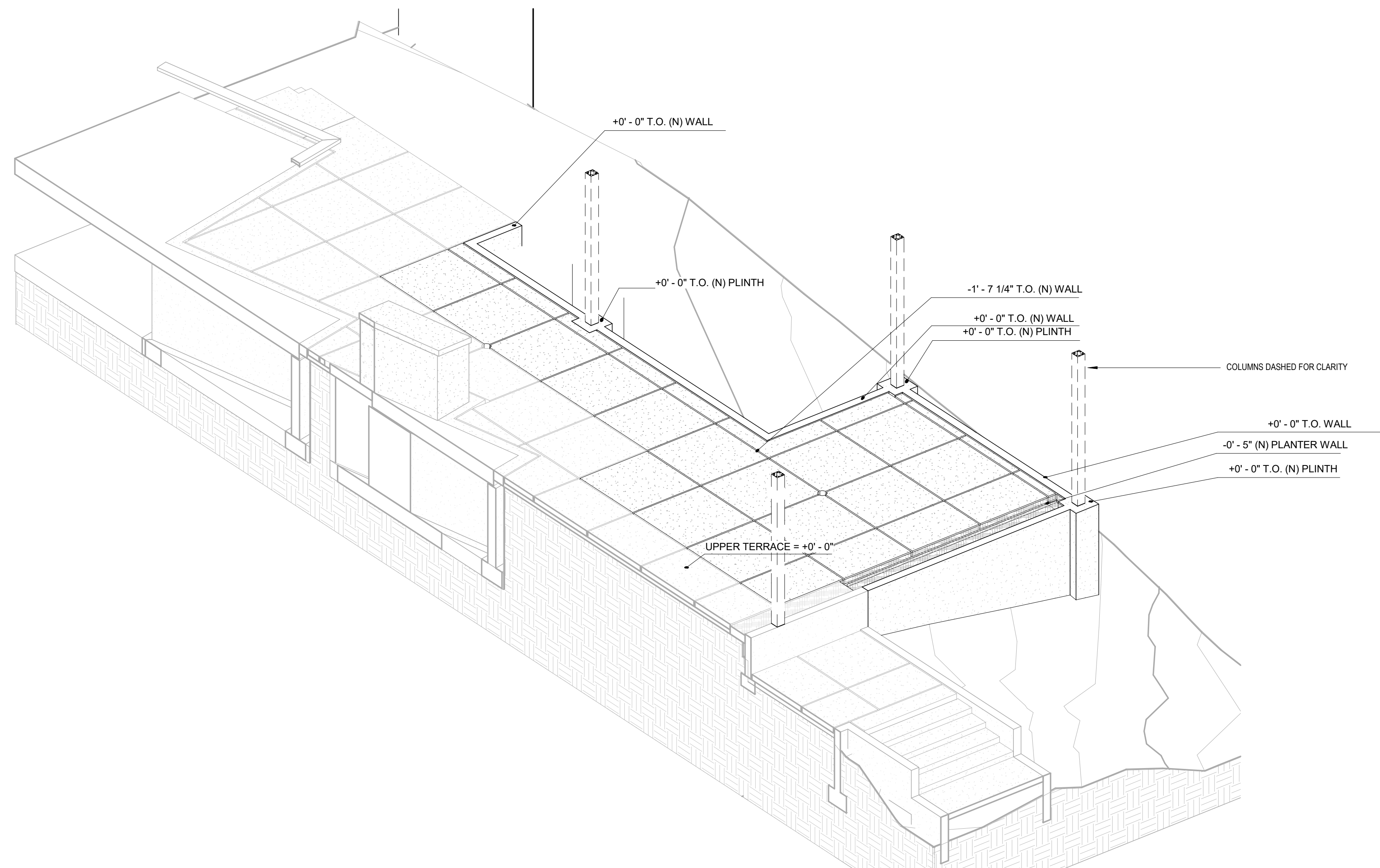

2 FOUNDATION WALL ELEVATION POINTS - AXO

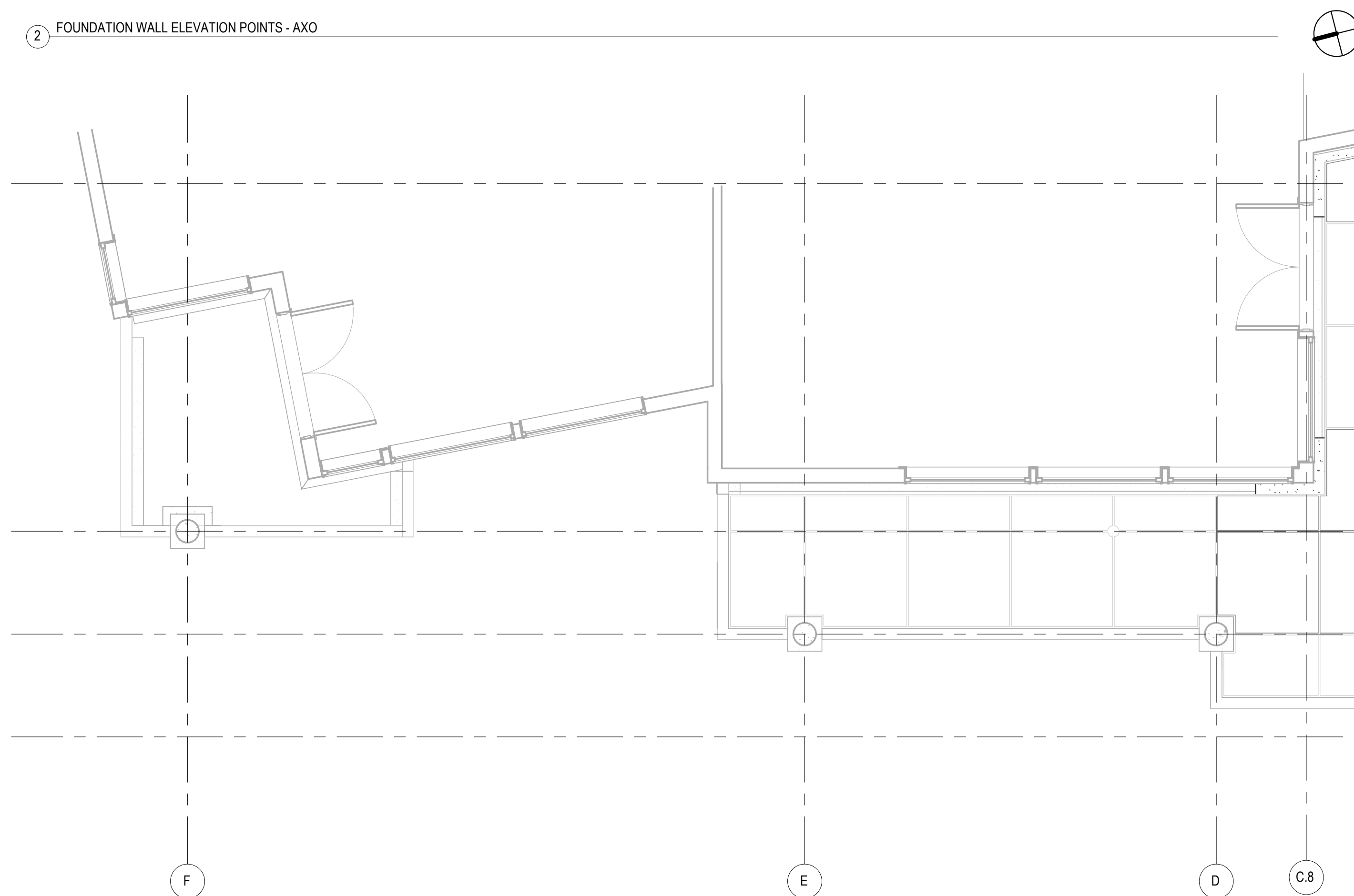

1 FOUNDATION PLAN  
1/4" = 1'-0"

**PP REVISION #2**

**ROSEN TRELLIS REPLACEMENT**

5995 SE 30TH ST  
MERCER ISLAND, WA 98040

Designer's Stamp

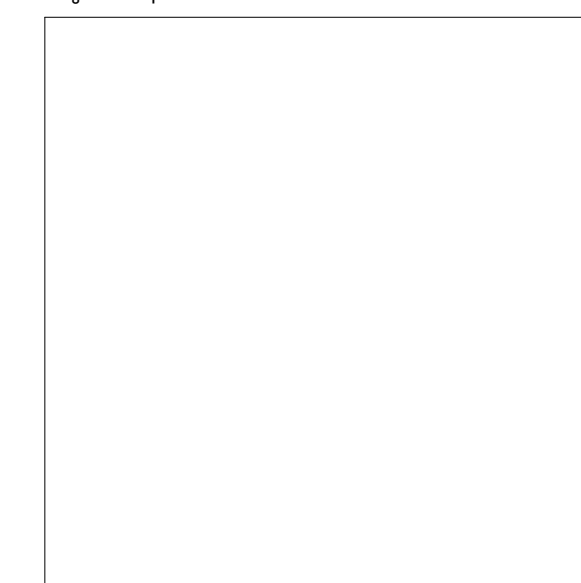

No.	Date	Revision
3	6/13/25	PP Revision
5	10/24/25	PP Revision #2

Code Official's Approval Stamp

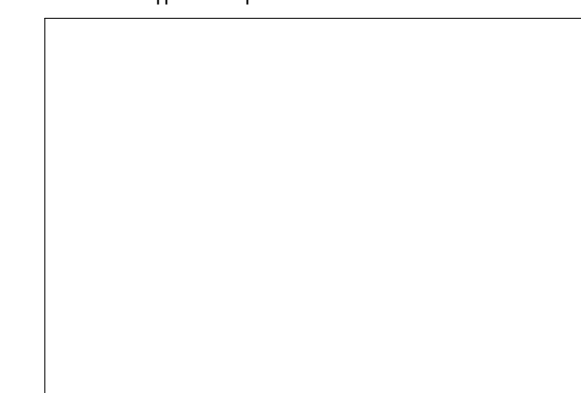

Sheet Title  
**FOUNDATION PLAN & AXON**

Date  
Sheet Number

**A310**





**PP REVISION #2**

**ROSEN TRELLIS REPLACEMENT**

5995 SE 30TH ST  
MERCER ISLAND, WA 98040

Designer's Stamp

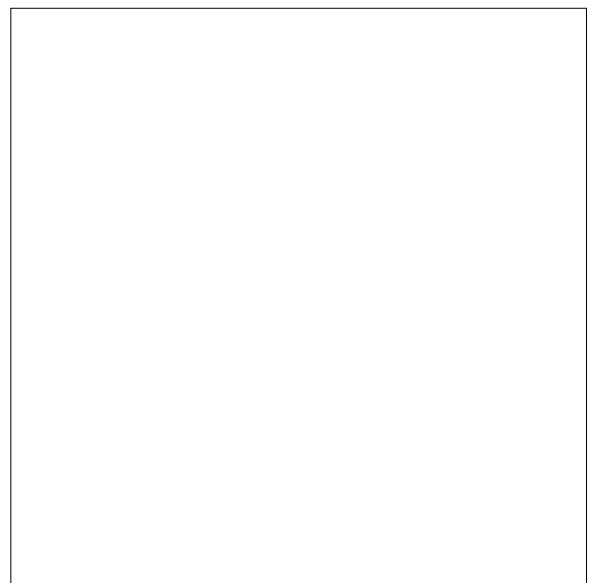

No.	Date	Revision
2	8/29/24	CORRECTION CYCLE 2
3	6/13/25	PP Revision
5	10/24/25	PP Revision #2

Code Official's Approval Stamp

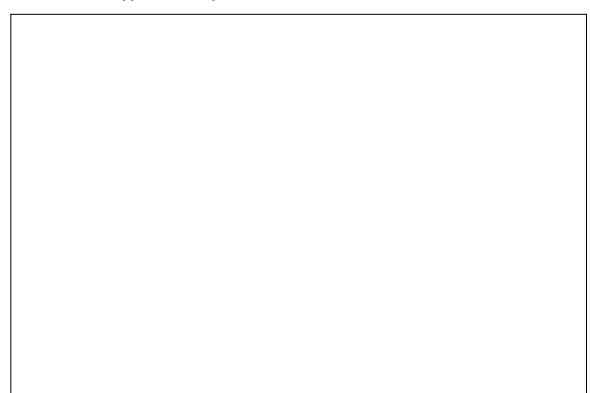

Sheet Title  
**FLOOR PLAN - TRELLIS LEVEL**

Date: 2025-10-03  
Sheet Number

**A312**

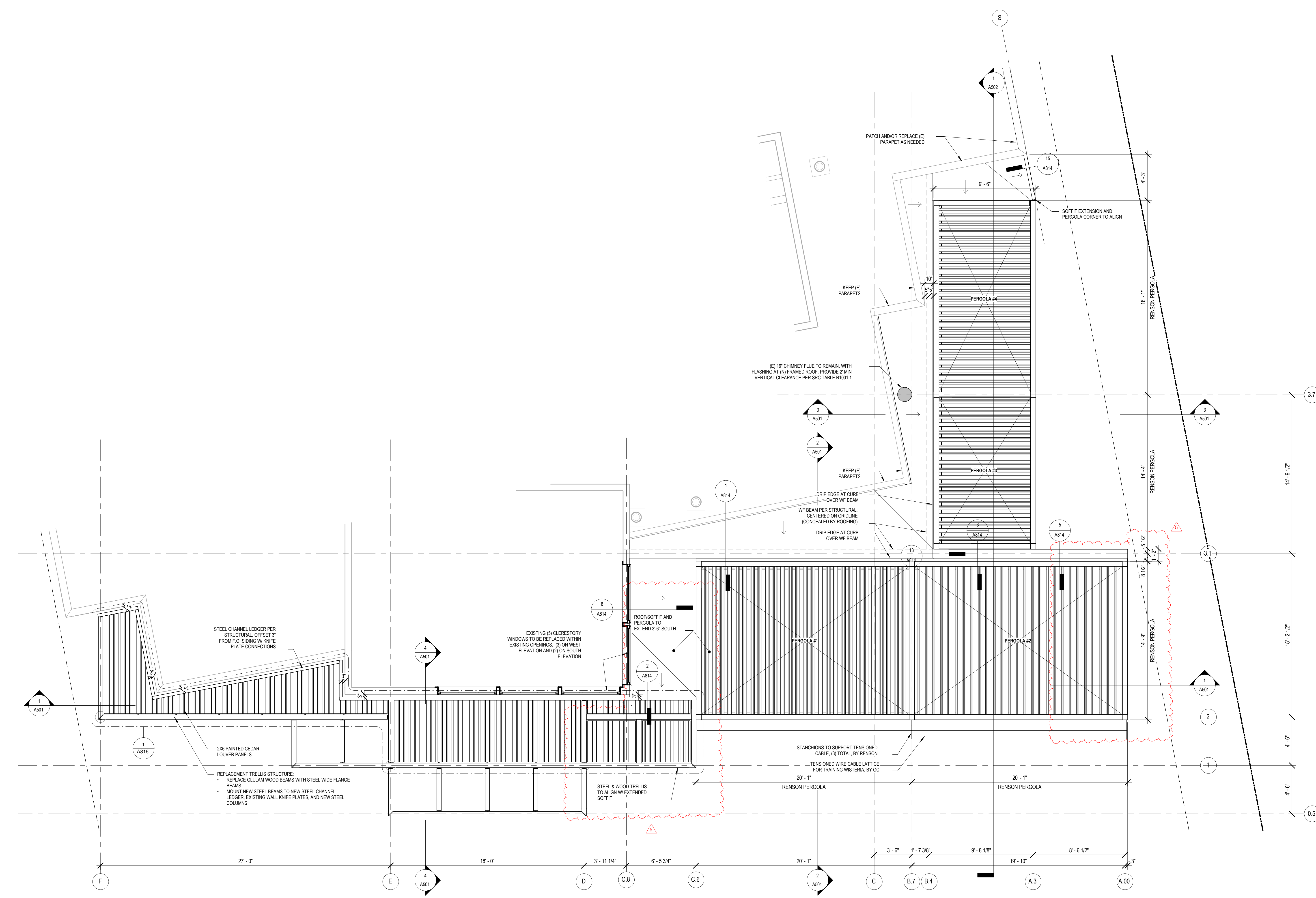

**1 FLOOR PLAN - TRELLIS LEVEL**  
1/4" = 1'-0"

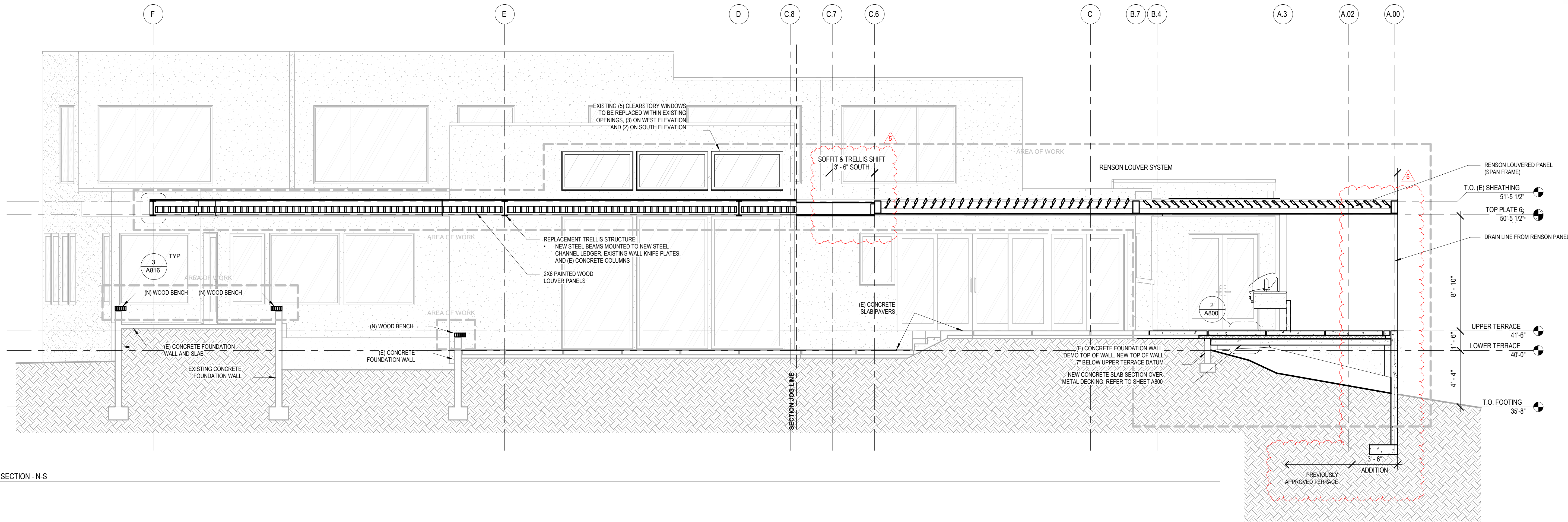

1 BUILDING SECTION - N-S  
1/4" = 1'-0"

**PP REVISION #2**

**ROSEN TRELLIS REPLACEMENT**

5995 SE 30TH ST  
MERCER ISLAND, WA 98040

Designer's Stamp

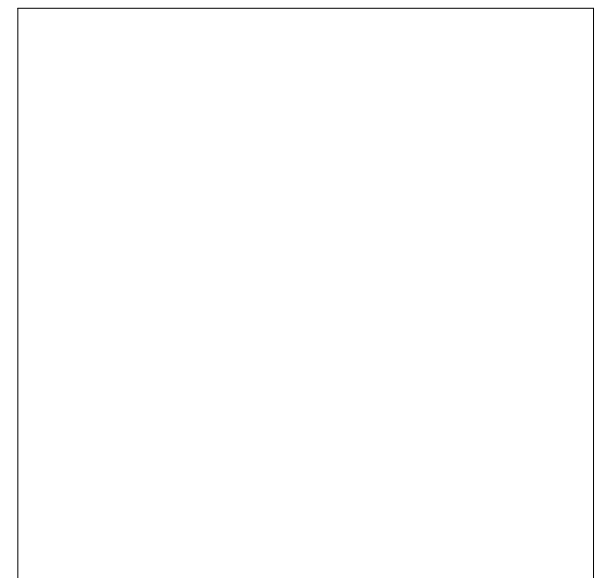

No.	Date	Revision
3	6/13/25	PP Revision
5	10/24/25	PP Revision #2

Code Official's Approval Stamp

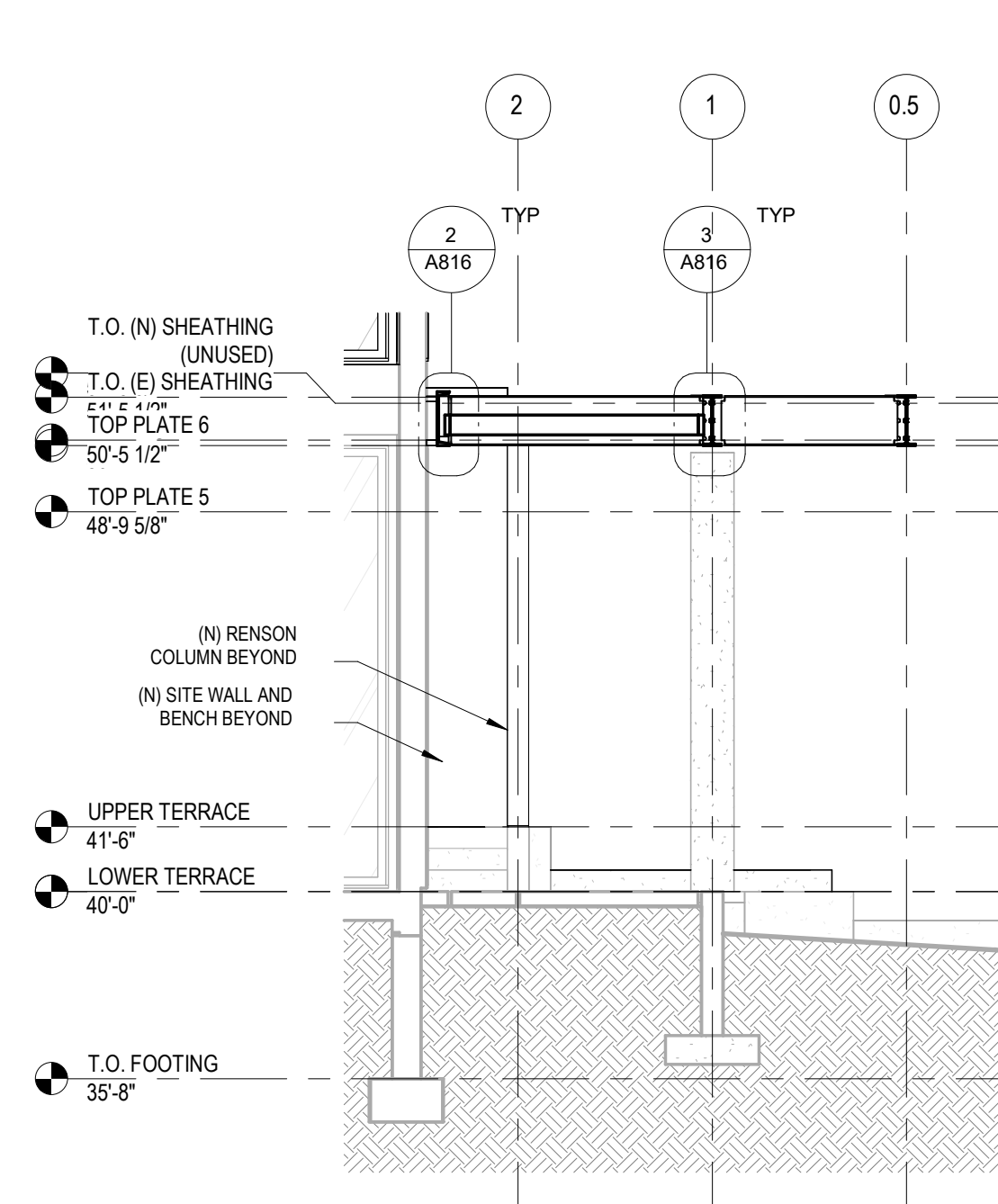
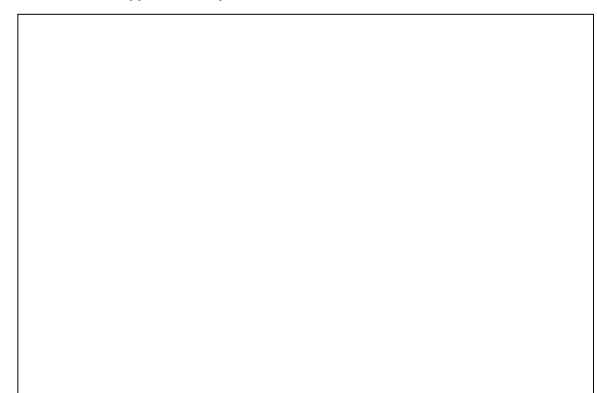

4 E/W SECTION AT LIVING ROOM TRELLIS WEST  
1/4" = 1'-0"

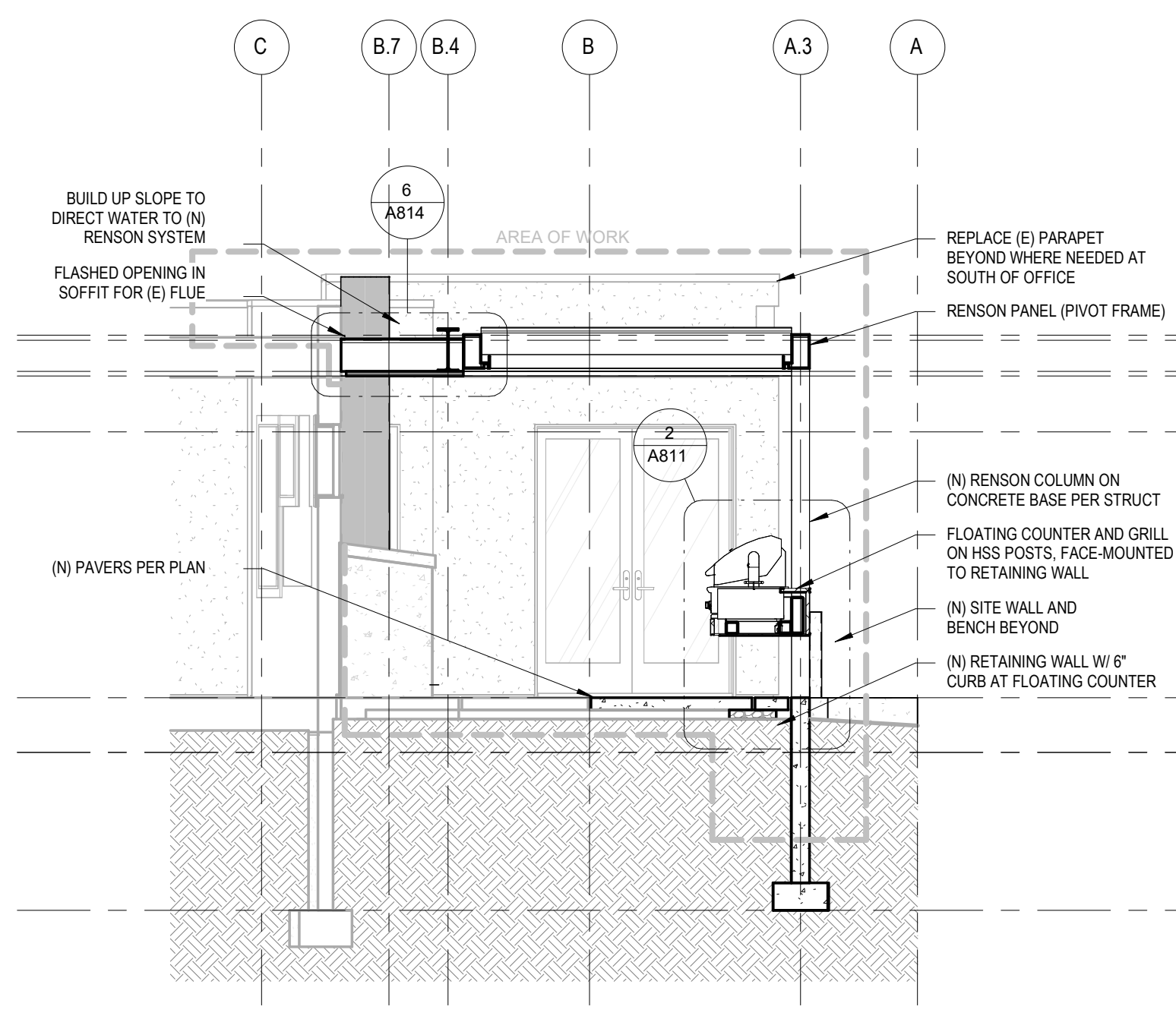

3 E/W SECTION AT LIVING ROOM TRELLIS WEST  
1/4" = 1'-0"

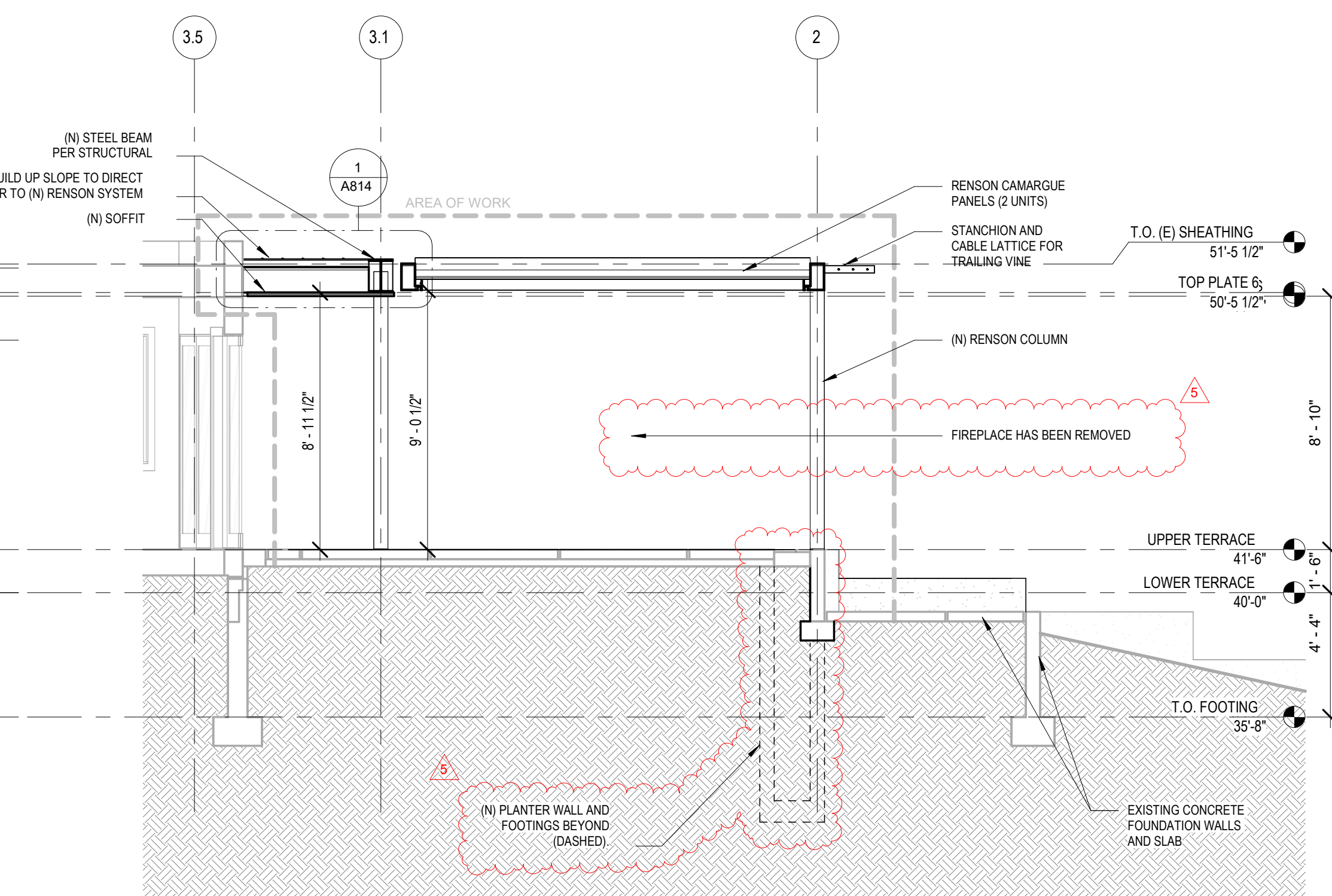

2 E/W SECTION - UPPER TERRACE @ KITCHEN  
1/4" = 1'-0"

Sheet Title

**BUILDING SECTIONS**

Date

2025-10-03

Sheet Number

**A501**

**PP REVISION #2**

**ROSEN TRELLIS REPLACEMENT**

5995 SE 30TH ST  
 MERCER ISLAND, WA 98040

Designer's Stamp

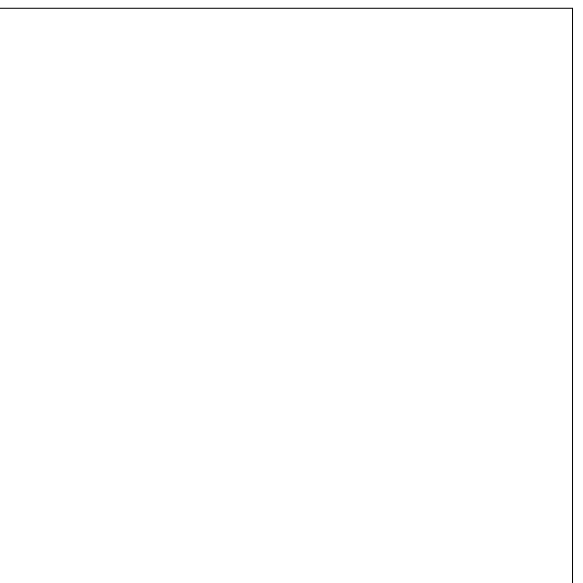

No.	Date	Revision
5	10/24/25	PP Revision #2

Code Official's Approval Stamp

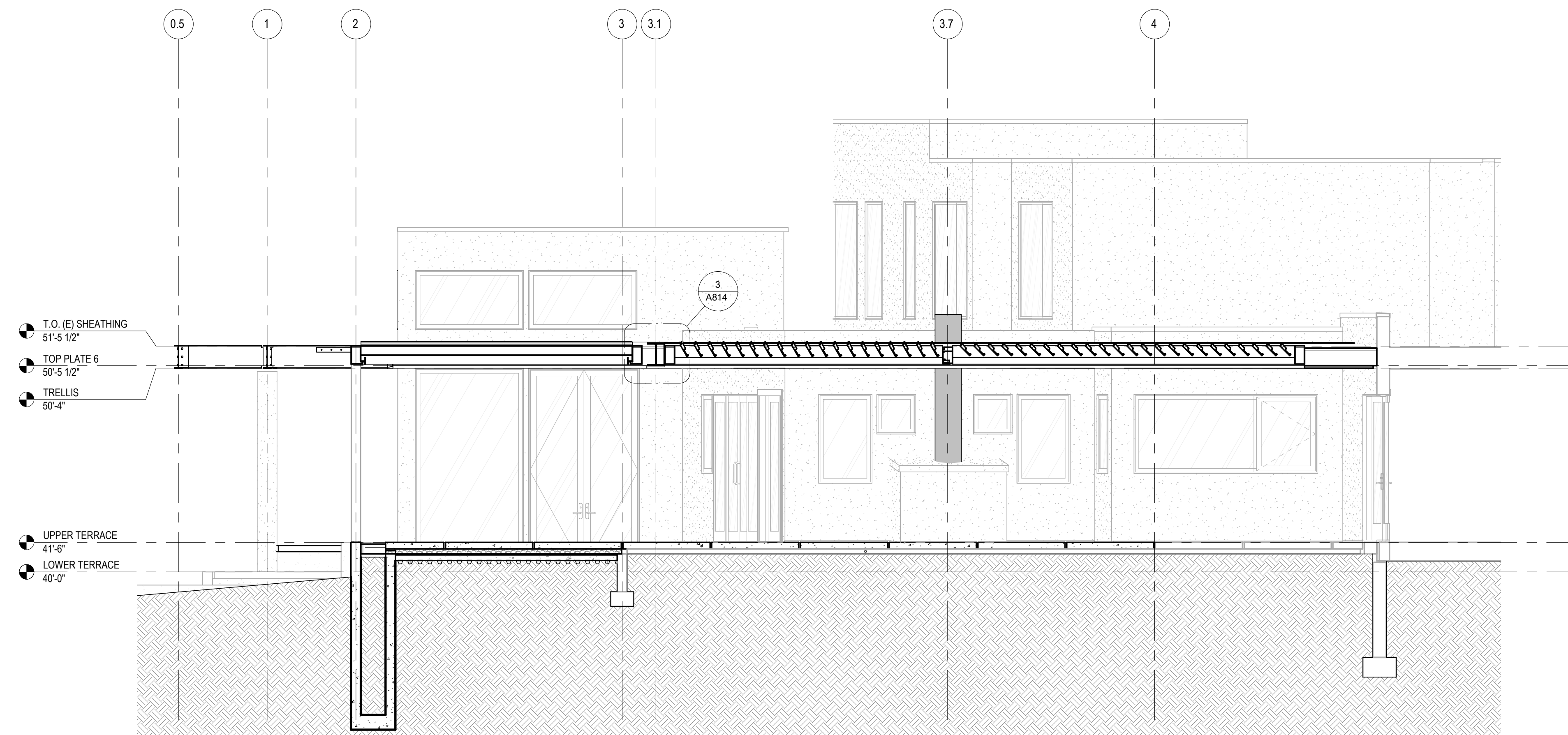
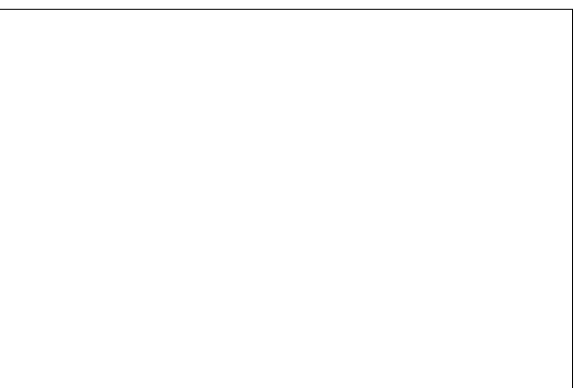

1 E-W TERRACE SECTION  
 1/4" = 1'-0"

Sheet Title  
**EXTERIOR SECTIONS**

Date  
 2025-10-03

Sheet Number  
**A502**

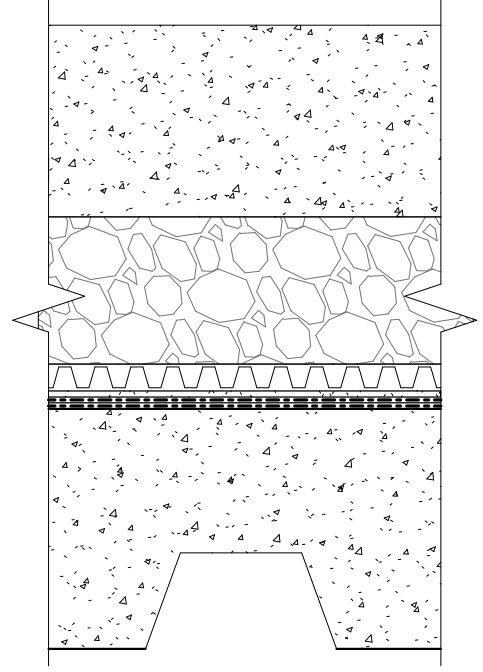
<p><b>R5</b></p> <p>PAVERS OVER STRUCTURE</p>		<p><b>R5B</b></p> <ul style="list-style-type: none"> <li>4" CONCRETE SLABS</li> <li>3" CRUSHED GRAVEL, COMPACTED</li> <li>1/2" DRAINAGE MAT WITH FILTER FABRIC</li> <li>PROTECTION BOARD</li> <li>PROTECTED MEMBRANE ROOFING: 215 MIL HOT-APPLIED RUBBERIZED ASPHALT ROOFING MEMBRANE WITH REINFORCING FABRIC</li> <li>CONCRETE SLAB ON METAL DECK PER STRUCTURAL</li> </ul>	<p>N/A</p>	<p>N/A</p>	<p>N/A</p>
---	---	--	------------	------------	------------

**PP REVISION #2**

**ROSEN TRELLIS REPLACEMENT**

5995 SE 30TH ST  
MERCER ISLAND, WA 98040

Designer's Stamp

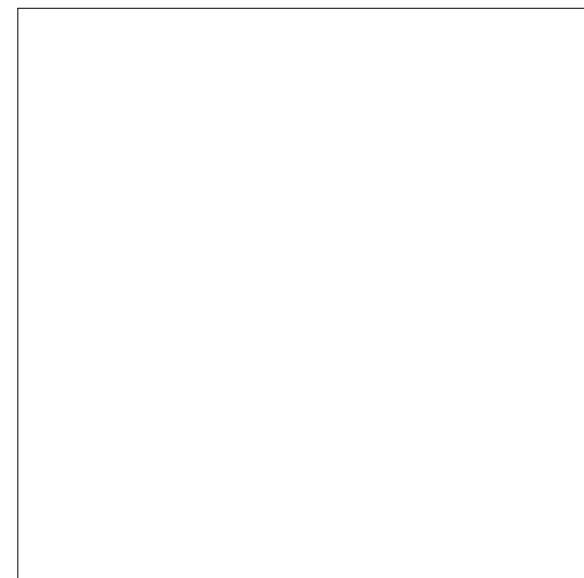

No.	Date	Revision
3	6/13/25	PP Revision

Code Official's Approval Stamp



Sheet Title

**ASSEMBLIES**

Date

2025-10-03

Sheet Number

**A800**



**PP REVISION #2**

**ROSEN TRELLIS REPLACEMENT**

5995 SE 30TH ST  
MERCER ISLAND, WA 98040

Designer's Stamp

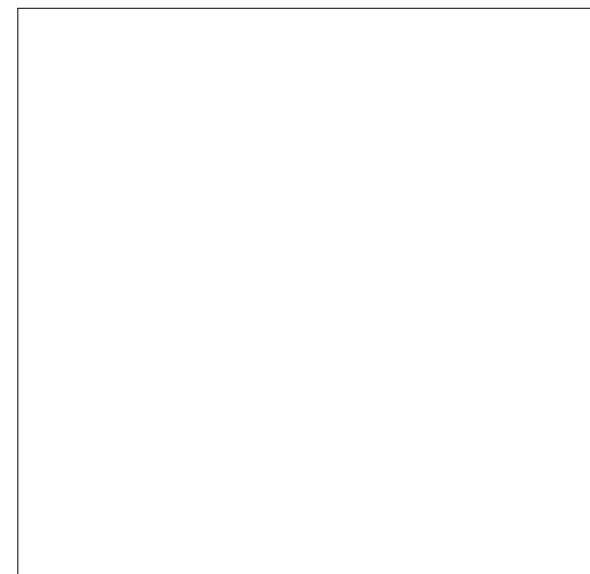

No.	Date	Revision
3	6/13/25	PP Revision
5	10/24/25	PP Revision #2

Code Official's Approval Stamp

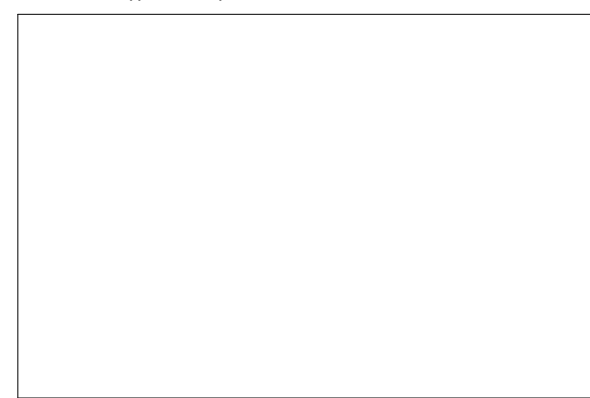

Sheet Title

**ROOF SECTION DETAILS**

Date

2025-10-03

Sheet Number

**A814**

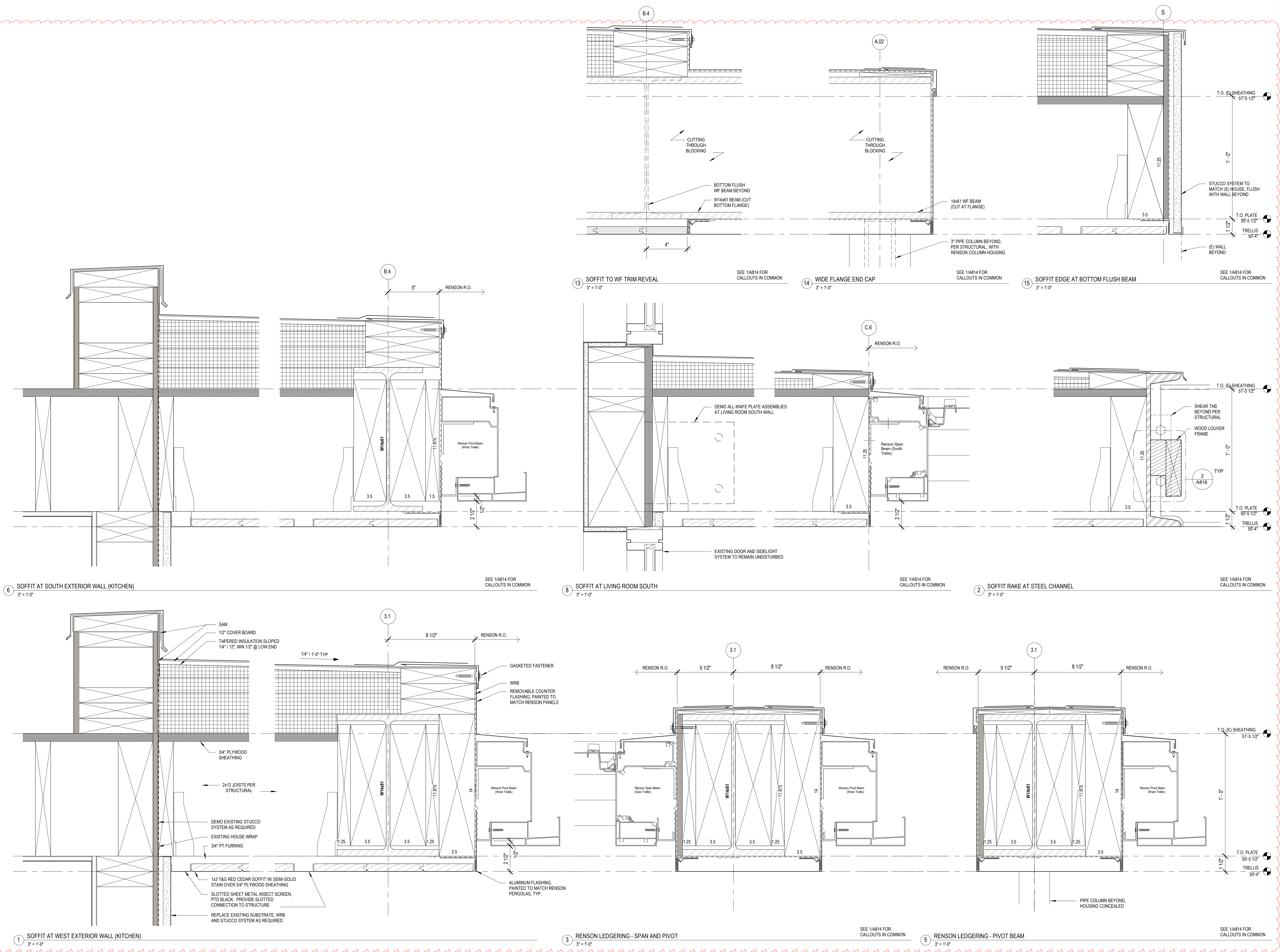

**PP REVISION #2**

**ROSEN TRELLIS REPLACEMENT**

5995 SE 30TH ST  
MERCER ISLAND, WA 98040

Designer's Stamp

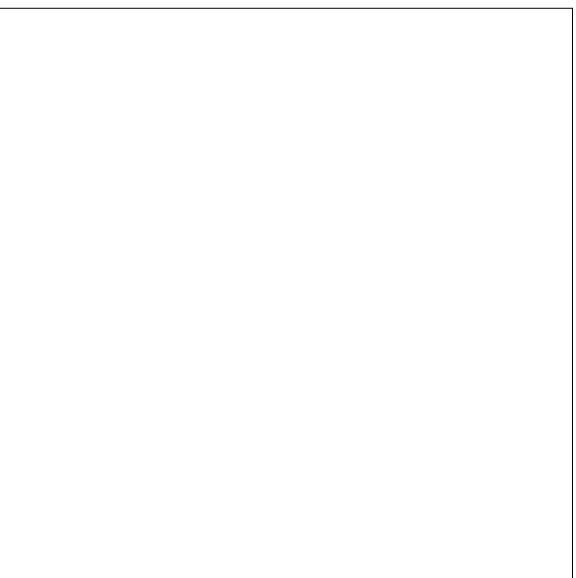

No. Date Revision

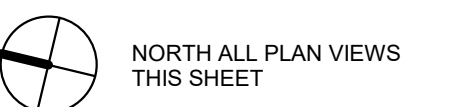

Code Official's Approval Stamp



Sheet Title

**TRELLIS DETAILS**

Date

2025-10-03

Sheet Number

**A816**

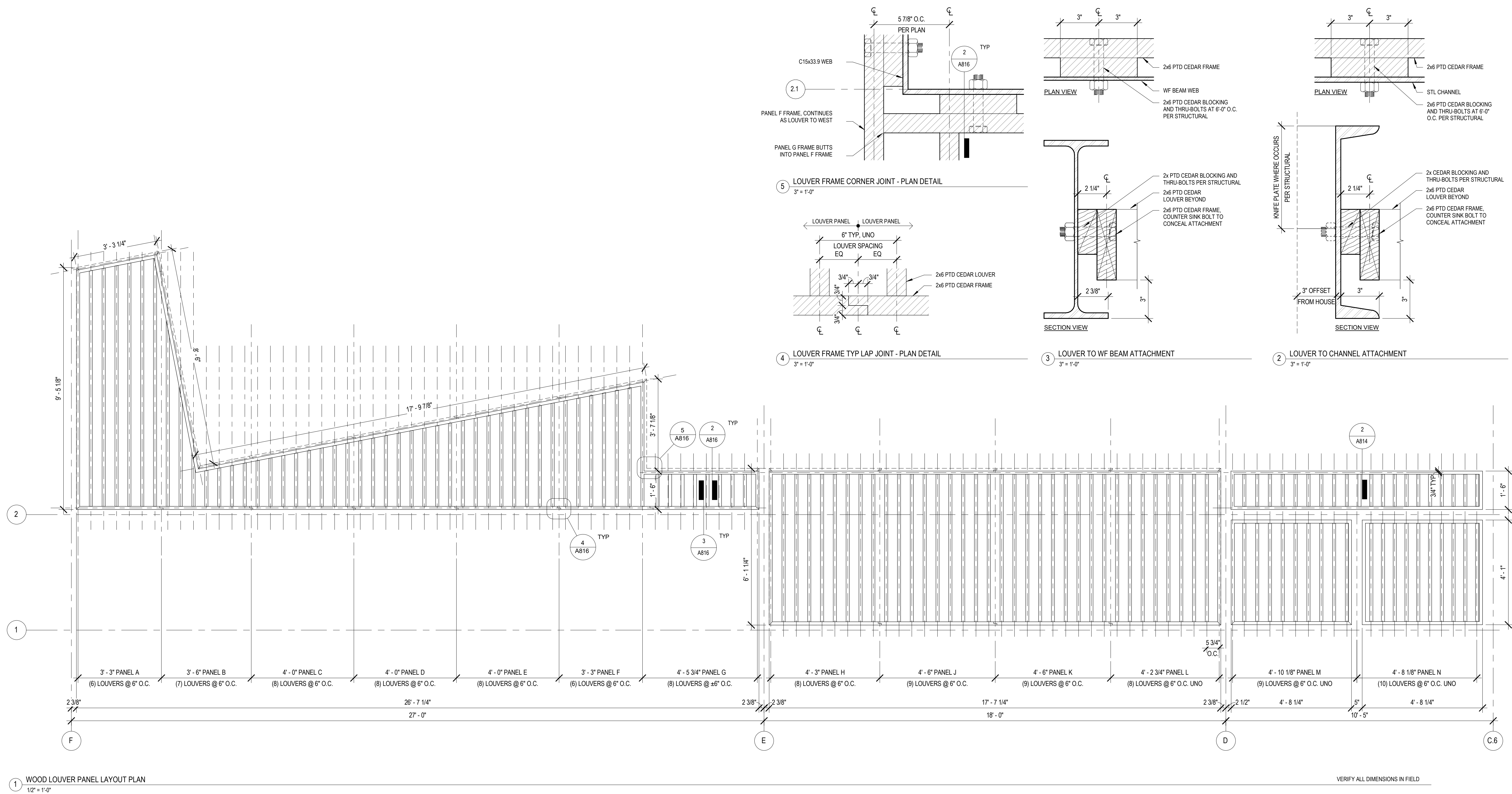

VERIFY ALL DIMENSIONS IN FIELD

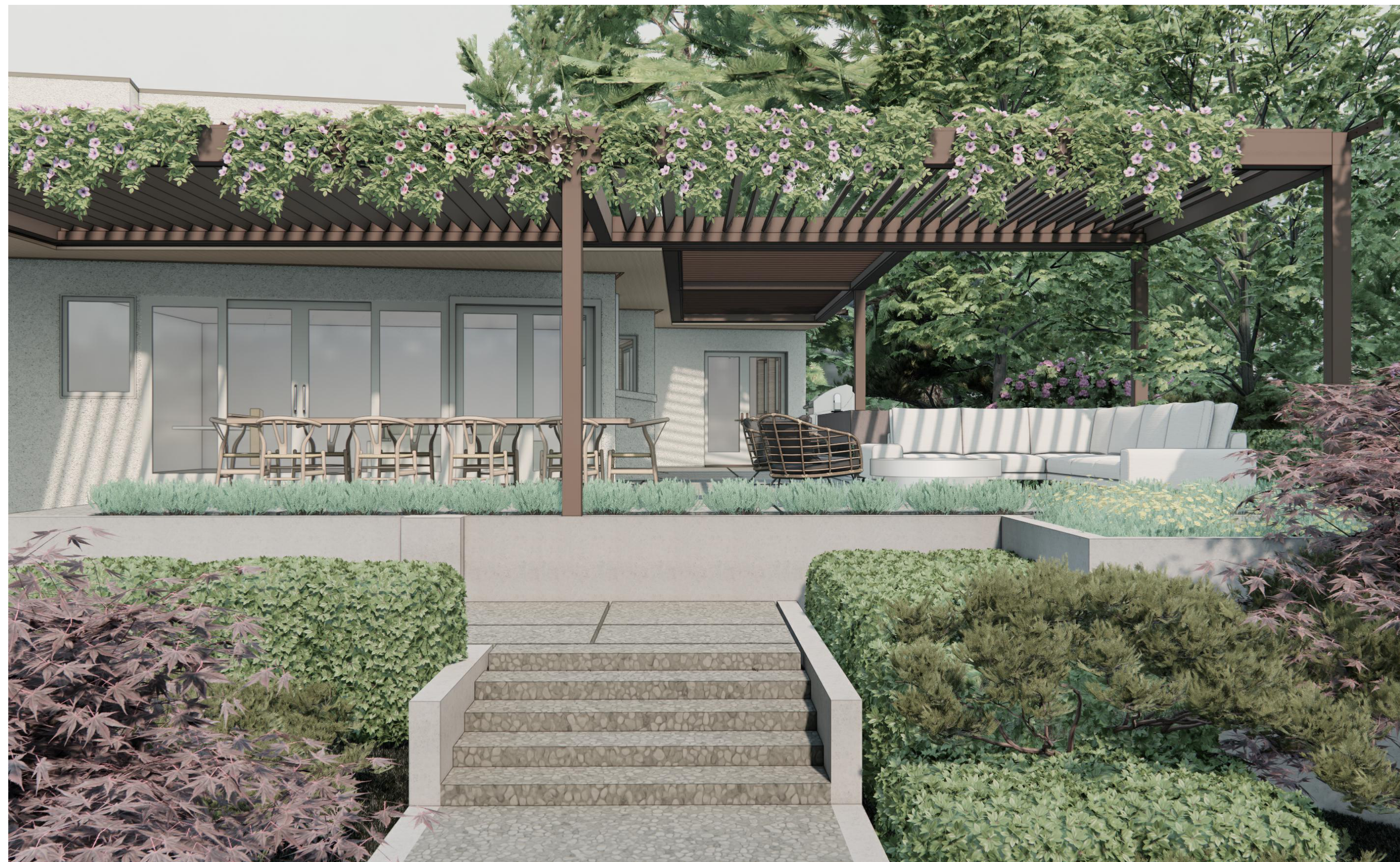

UPPER TERRACE VIEWED FROM MID-LANDING OF SITE STAIRS (FACING EAST)



LOWER TERRACE AT LIVING ROOM VIEWED FROM SITE STAIRS (FACING NORTH)



UPPER TERRACE VIEWED FROM NNW (LIVING ROOM PATIO)



VIEW FROM LIVING ROOM FACING SOUTHWEST

**PP REVISION #2**

**ROSEN TRELLIS REPLACEMENT**

5995 SE 30TH ST  
 MERCER ISLAND, WA 98040

Designer's Stamp

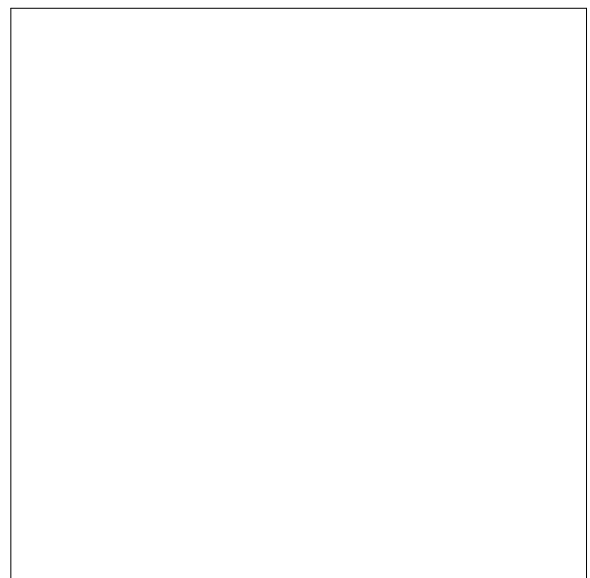

No.	Date	Revision
3	6/13/25	PP Revision

Code Official's Approval Stamp



Sheet Title

**PERSPECTIVES**

Date: 2025-10-03

Sheet Number

**A820**



UPPER TERRACE FIRE PIT + GRILL VIEWED OUTDOOR DINING (FACING SOUTH-SOUTHEAST)



UPPER TERRACE VIEWED FROM KITCHEN LOUNGE (FACING WEST)

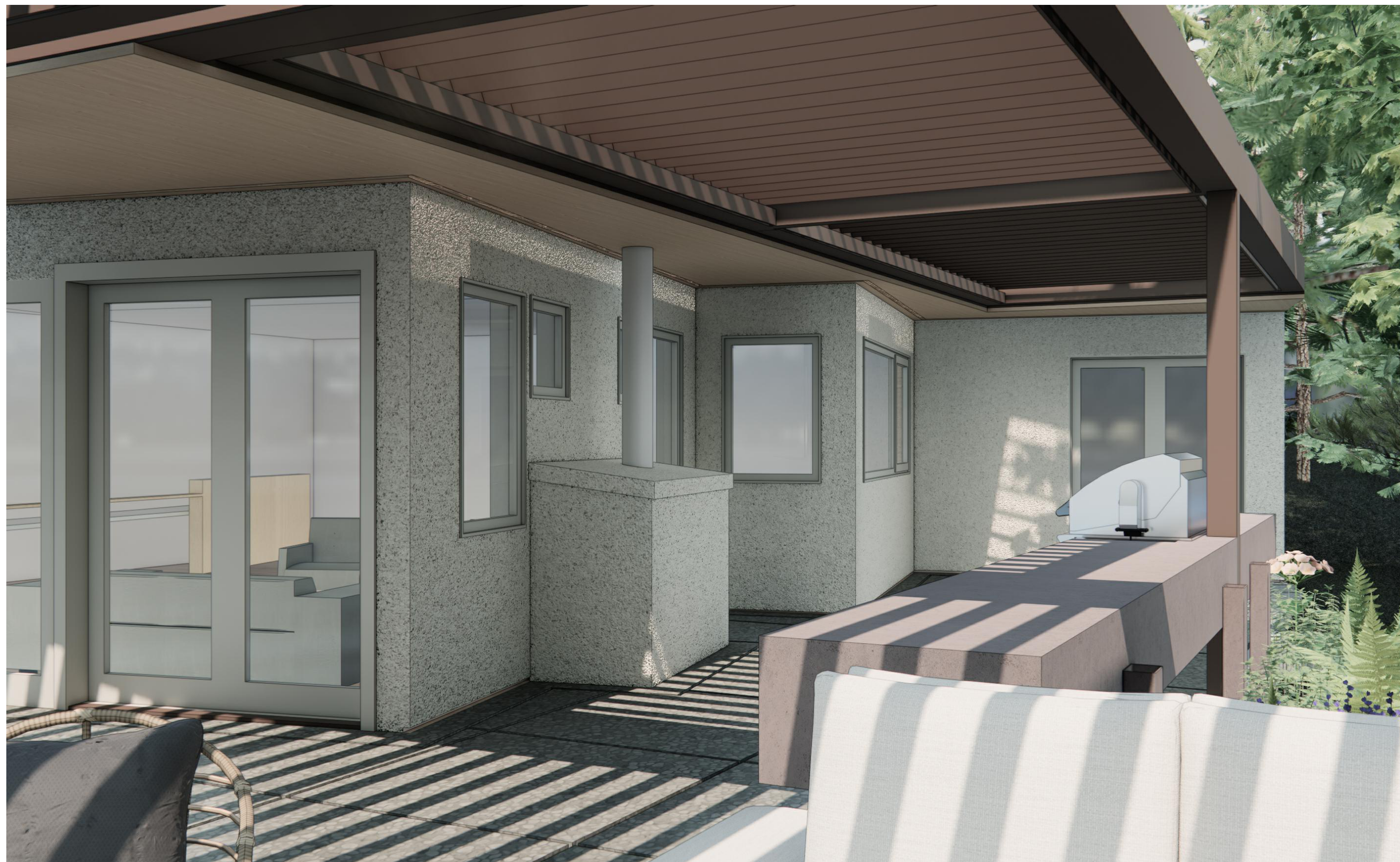

FLOATING COUNTER AND CASEWORK VIEWED OUTDOOR LOUNGE (FACING EAST-NORTHEAST)



FLOATING COUNTER AND GRILL VIEWED FROM MEDIA ROOM (FACING WEST)

**PP REVISION #2**

**ROSEN TRELLIS REPLACEMENT**

5995 SE 30TH ST  
 MERCER ISLAND, WA 98040

Designer's Stamp

No.	Date	Revision
3	6/13/25	PP Revision

Code Official's Approval Stamp

Sheet Title

**PERSPECTIVES**

Date: 2025-10-03  
 Sheet Number

**A821**

GENERAL STRUCTURAL NOTES  
(THE FOLLOWING APPLY UNLESS SHOWN OTHERWISE ON THE PLANS)

CRITERIA

1. ALL MATERIALS, WORKMANSHIP, DESIGN, AND CONSTRUCTION SHALL CONFORM TO THE DRAWINGS, SPECIFICATIONS, THE INTERNATIONAL BUILDING CODE (2018 EDITION), & LOCAL BUILDING CODE MODIFICATIONS TO THE INTERNATIONAL BUILDING CODE.

2. DESIGN LOADING CRITERIA:

FLOOR LIVE LOAD (RESIDENTIAL) . . . . . 40 PSF  
FLOOR LIVE LOAD (BALCONIES AND DECKS) . . . . . 60 PSF  
ROOF SNOW LOAD (Pf) . . . . . 25 PSF

WIND:

BASIC WIND SPEED (3-SECOND GUST) . . . . . 100 MPH  
WIND IMPORTANCE FACTOR (Iw) . . . . . 1.0  
WIND EXPOSURE . . . . . C  
TOPOGRAPHICAL FACTOR (Kzt) . . . . . 1.00

EARTHQUAKE:

LAT. / LONG. . . . . 47.583 / -122.252  
SEISMIC IMPORTANCE FACTOR (Ie) . . . . . 1.0  
SEISMIC USE GROUP . . . . . I  
MAPPED SPECTRAL RESPONSE (Ss/S1) . . . . . 1.41g/0.49g  
SPECTRAL RESPONSE COEF. (SDS/SD1) . . . . . 1.13g/0.49g  
SEISMIC FORCE RESISTING SYSTEM: . . . . . STEEL ORDINARY  
. . . . . CANTILEVER COLUMN SYSTEMS  
SEISMIC RESPONSE COEFFICIENT (Cs) . . . . . 0.91  
SEISMIC DESIGN CATEGORY . . . . . D  
RESPONSE MODIFICATION FACTOR (R) . . . . . 1.25  
ANALYSIS PROCEDURE . . . . . EQUIVALENT LATERAL FORCE

REFERENCE: OSHPD SEISMIC DESIGN TOOL

3. STRUCTURAL DRAWINGS SHALL BE USED IN CONJUNCTION WITH ARCHITECTURAL DRAWINGS FOR BIDDING AND CONSTRUCTION. CONTRACTOR SHALL VERIFY DIMENSIONS AND CONDITIONS FOR COMPATIBILITY AND SHALL NOTIFY ARCHITECT OF ANY DISCREPANCIES PRIOR TO CONSTRUCTION.

4. CONTRACTOR SHALL VERIFY ALL EXISTING DIMENSIONS, MEMBER SIZES, AND CONDITIONS PRIOR TO COMMENCING ANY WORK. ALL DIMENSIONS OF EXISTING CONSTRUCTION SHOWN ON THE DRAWINGS ARE INTENDED AS GUIDELINES ONLY AND MUST BE VERIFIED. CONTRACTOR SHALL DETERMINE THE LOCATION OF ALL ADJACENT UNDERGROUND UTILITIES PRIOR TO COMMENCING EXCAVATION. THE CONTRACTOR SHALL BRING ALL CONFLICTS AND DISCREPANCIES TO THE ATTENTION OF THE ARCHITECT AND STRUCTURAL ENGINEER.

5. CONTRACTOR SHALL VERIFY ALL EXISTING CONDITIONS BEFORE COMMENCING ANY DEMOLITION. SHORING SHALL BE INSTALLED TO SUPPORT EXISTING CONSTRUCTION AS REQUIRED AND IN A MANNER SUITABLE TO THE WORK SEQUENCES. EXISTING REINFORCING SHALL BE RETAINED UNDAMAGED WHERE NOTED ON THE PLANS. DEMOLITION DEBRIS SHALL NOT BE ALLOWED TO DAMAGE OR OVERLOAD THE EXISTING STRUCTURE. LIMIT CONSTRUCTION LOADING (INCLUDING DEMOLITION DEBRIS) ON EXISTING FLOOR SYSTEMS TO 40 PSF. ALL NEW OPENINGS THROUGH EXISTING CONCRETE OR MASONRY WALLS, SLABS AND BEAMS SHALL BE ACCOMPLISHED BY SAW CUTTING WHEREVER POSSIBLE.

6. CONTRACTOR SHALL PROVIDE TEMPORARY BRACING FOR THE STRUCTURE AND STRUCTURAL COMPONENTS UNTIL ALL FINAL CONNECTIONS HAVE BEEN COMPLETED IN ACCORDANCE WITH THE PLANS.

7. CONTRACTOR SHALL BE RESPONSIBLE FOR ALL SAFETY PRECAUTIONS AND THE METHODS, TECHNIQUES, SEQUENCES OR PROCEDURES REQUIRED TO PERFORM THE WORK. THE STRUCTURAL ENGINEER HAS NO OVERALL SUPERVISORY AUTHORITY OR ACTUAL AND/OR DIRECT RESPONSIBILITY FOR THE SPECIFIC WORKING CONDITIONS AT THE SITE AND/OR FOR ANY HAZARDS RESULTING FROM THE ACTIONS OF ANY TRADE CONTRACTOR. THE STRUCTURAL ENGINEER HAS NO DUTY TO INSPECT, SUPERVISE, NOTE, CORRECT, OR REPORT ANY HEALTH OR SAFETY DEFICIENCIES OF THE OWNER, CONTRACTORS, OR OTHER ENTITIES OR PERSONS AT THE PROJECT SITE.

8. SPECIAL INSPECTION OF THE FOLLOWING TYPES OF CONSTRUCTION SHALL BE PROVIDED IN ACCORDANCE WITH SECTIONS 109 AND 1704 OF THE INTERNATIONAL BUILDING CODE AND THE PROJECT SPECIFICATIONS BY A QUALIFIED TESTING AGENCY DESIGNATED BY THE ARCHITECT, AND RETAINED BY THE BUILDING OWNER. THE ARCHITECT, STRUCTURAL ENGINEER, AND BUILDING DEPARTMENT SHALL BE FURNISHED WITH COPIES OF ALL INSPECTION AND TEST RESULTS.

- A. STRUCTURAL STEEL FABRICATION AND ERECTION (INCLUDING FIELD WELDING AND HIGH-STRENGTH FIELD BOLTING)
- B. METAL DECK INSTALLATION (INCLUDING FIELD WELDING)
- C. EXPANSION BOLTS AND THREADED EXPANSION INSERTS
- D. EPOXY GROUTED INSTALLATIONS

9. SHOP DRAWINGS FOR THE FOLLOWING ITEMS SHALL BE SUBMITTED TO THE ARCHITECT AND STRUCTURAL ENGINEER FOR REVIEW PRIOR TO FABRICATION OF THESE ITEMS.

- A. STRUCTURAL STEEL
- B. METAL DECKING

APPROVED SETS OF ALL SHOP DRAWINGS SHALL ALSO BE SUBMITTED TO THE BUILDING DEPARTMENT.

GEOTECHNICAL

10. FOUNDATION NOTES: SUBGRADE PREPARATION INCLUDING DRAINAGE, EXCAVATION, COMPACTION, AND FILLING REQUIREMENTS, SHALL CONFORM STRICTLY WITH RECOMMENDATIONS GIVEN IN THE SOILS REPORT OR AS DIRECTED BY THE SOILS ENGINEER. FOOTINGS SHALL BEAR ON SOLID UNDISTURBED EARTH (CONTROLLED, COMPACTED STRUCTURAL FILL OR BOTH) AT LEAST 48" BELOW LOWEST ADJACENT FINISHED GRADE OR AT A DEPTH APPROVED BY THE SOILS ENGINEER. FOOTING DEPTHS/ELEVATIONS SHOWN ON PLANS (OR IN DETAILS) ARE MINIMUM AND FOR GUIDANCE ONLY; THE ACTUAL ELEVATIONS OF FOOTINGS MUST BE ESTABLISHED BY THE CONTRACTOR IN THE FIELD WORKING WITH THE TESTING LAB AND SOILS ENGINEER. BACKFILL BEHIND ALL RETAINING WALLS WITH FREE DRAINING GRANULAR FILL AND PROVIDE FOR SUBSURFACE DRAINAGE AS NOTED IN THE SOILS REPORT.

ALLOWABLE SOIL PRESSURE . . . . . 3500 PSF  
LATERAL EARTH PRESSURE . . . . . 35 PCF

SOILS REPORT REFERENCE: GEOTECH CONSULTANTS NO. JN23390

CONCRETE

11. CONCRETE SHALL BE MIXED, PROPORTIONED, CONVEYED AND PLACED IN ACCORDANCE WITH IBC SECTION 1905 AND ACI 301. CONCRETE SHALL ATTAIN A 28-DAY STRENGTH OF F'c = 2,500 PSI. THE CONCRETE MIX SHALL CONTAIN A MAXIMUM OF 330 POUNDS OF CEMENT PER CUBIC YARD AND SHALL HAVE A HIGH (30 PERCENT OR MORE) SCM (SUPPLEMENTARY CEMENTITIOUS MATERIALS, SUCH AS FLYASH OR SLAG) CONTENT. CEMENT SHALL BE A BLENDED HYDRAULIC CEMENT CONFORMING TO ASTM C595.

A CONCRETE PERFORMANCE MIX SHALL BE SUBMITTED TO THE ARCHITECT, STRUCTURAL ENGINEER AND THE BUILDING DEPARTMENT FOR APPROVAL TWO WEEKS PRIOR TO PLACING ANY CONCRETE. THE CONCRETE PERFORMANCE MIX SHALL INCLUDE THE AMOUNTS OF CEMENT, SUPPLEMENTARY CEMENTITIOUS MATERIALS, FINE AND COARSE AGGREGATE, WATER AND ADMIXTURES AS WELL AS THE WATER CEMENT RATIO, SLUMP, CONCRETE YIELD & SUBSTANTIATING STRENGTH DATA IN ACCORDANCE WITH ARTICLE 4.2.3 OF ACI 301. REVIEW OF MIX SUBMITTALS BY THE ENGINEER OF RECORD INDICATES ONLY THAT INFORMATION PRESENTED CONFORMS GENERALLY WITH CONTRACT DOCUMENTS. CONTRACTOR OR SUPPLIER MAINTAINS FULL RESPONSIBILITY FOR SPECIFIED PERFORMANCE.

ALL CONCRETE WITH SURFACES EXPOSED TO STANDING WATER SHALL BE AIR-ENTRAINED WITH AN AIR-ENTRAINING AGENT CONFORMING TO ASTM C260, C494, AND C618. TOTAL AIR CONTENT SHALL BE IN ACCORDANCE WITH TABLE 19.3.2.1 OF THE ACI 318.

12. REINFORCING STEEL SHALL CONFORM TO ASTM A615 (INCLUDING SUPPLEMENT S1), GRADE 60, FY = 60,000 PSI. WELDED WIRE FABRIC SHALL CONFORM TO ASTM A-185.

13. REINFORCING STEEL SHALL BE DETAILED (INCLUDING HOOKS AND BENDS) IN ACCORDANCE WITH ACI 318. LAP ALL CONTINUOUS REINFORCEMENT 40 BAR DIAMETERS OR 2'-0" MINIMUM. PROVIDE CORNER BARS AT ALL WALL AND FOOTING INTERSECTIONS. LAP CORNER BARS 40 BAR DIAMETERS OR 2'-0" MINIMUM. LAP ADJACENT MATS OF WELDED WIRE FABRIC A MINIMUM OF 8" AT SIDES AND ENDS.

14. CONCRETE PROTECTION (COVER) FOR REINFORCING STEEL SHALL BE AS FOLLOWS:  
A. FOOTINGS AND OTHER UNFORMED SURFACES, EARTH FACE . . . 3"  
B. ALL OTHER SURFACES . . . . . 1 1/2"

15. NON-SHRINK GROUT SHALL BE FURNISHED BY AN APPROVED MANUFACTURER AND SHALL BE MIXED AND PLACED IN STRICT ACCORDANCE WITH THE MANUFACTURER'S PUBLISHED RECOMMENDATIONS. GROUT STRENGTH SHALL BE AT LEAST EQUAL TO THE MATERIAL ON WHICH IT IS PLACED (3000 PSI MINIMUM).

ANCHORAGE

16. EXPANSION BOLTS INTO CONCRETE AND GROUTED MASONRY UNITS SHALL BE "STRONG-BOLT" ANCHORS AS MANUFACTURED BY THE SIMPSON COMPANY AND INSTALLED IN STRICT ACCORDANCE WITH ICC ESR 1771, INCLUDING MINIMUM EMBEDMENT REQUIREMENTS.

17. EPOXY-GROUTED ITEMS SPECIFIED ON THE DRAWINGS SHALL BE GROUTED WITH "SET-XP" HIGH STRENGTH EPOXY AS MANUFACTURED BY THE SIMPSON COMPANY AND INSTALLED IN STRICT ACCORDANCE WITH ICC ESR 2508.

18. TITEN HD ANCHORS SPECIFIED ON THE DRAWINGS SHALL CONSIST OF "TITEN HD" HEAVY DUTY SCREW ANCHORS AS MANUFACTURED BY THE SIMPSON COMPANY AND INSTALLED IN STRICT ACCORDANCE WITH ICC ESR 2713.

STEEL

19. STRUCTURAL STEEL DESIGN, FABRICATION, AND ERECTION SHALL BE BASED ON THE LATEST EDITIONS OF THE AISC SPECIFICATIONS AND CODES:

A. SPECIFICATION FOR STRUCTURAL STEEL BUILDINGS (AISC 360)

B. CODE OF STANDARD PRACTICE FOR STEEL BUILDINGS AND BRIDGES (AISC 303)

C. SPECIFICATION FOR STRUCTURAL JOINTS USING ASTM A325 OR A490 BOLTS. BOLTS IN SHEAR OR BEARING TYPE CONNECTIONS NEED ONLY BE TIGHTENED TO THE SNUG TIGHT CONDITION PER SECTION 8(C).

20. STRUCTURAL STEEL SHALL CONFORM TO THE FOLLOWING MINIMUM STANDARDS. PLATES, ANGLES, AND CHANNELS SHALL CONFORM TO ASTM A36, FY = 36 KSI. WIDE FLANGE SHAPES SHALL CONFORM TO ASTM A992, FY = 50 KSI. STEEL PIPE SHALL CONFORM TO ASTM A53, TYPE E OR S, GRADE B, FY = 35 KSI. SQUARE OR RECTANGULAR STRUCTURAL TUBING SHALL CONFORM TO ASTM A500, GRADE B, FY = 46 KSI. ANCHOR BOLTS AND CONNECTION BOLTS SHALL CONFORM TO ASTM A307. THREADED ROD AND STUDS SHALL CONFORM TO ASTM A36.

21. ALL WELDING SHALL BE IN CONFORMANCE WITH AISC AND AWS STANDARDS AND SHALL BE PERFORMED BY WABO CERTIFIED WELDERS USING E70XX ELECTRODES. ONLY PREQUALIFIED WELDS (AS DEFINED BY AWS) SHALL BE USED.

ALUMINUM

22. STRUCTURAL ALUMINUM DESIGN, FABRICATION, AND ERECTION SHALL BE BASED ON THE LATEST EDITIONS OF THE ALUMINUM ASSOCIATION ALUMINUM DESIGN MANUAL AND THE SPECIFICATION FOR ALUMINUM STRUCTURES.

23. STRUCTURAL ALUMINUM SHALL CONFORM TO THE FOLLOWING MINIMUM STANDARDS. EXTRUSIONS UP THROUGH 1", SHEET AND PLATE, STANDARD STRUCTURAL SHAPES, ROLLED ROD AND BAR, DRAWN TUBE, AND PIPE SHALL CONFORM TO ASTM6061-T6. CONNECTION BOLTS FOR ALUMINUM MEMBERS SHALL BE STAINLESS STEEL UNLESS NOTED OTHERWISE ON THE DRAWINGS.

24. WELDING OF ALUMINUM SHALL BE IN CONFORMANCE WITH THE AWS D1.2 STRUCTURAL WELDING CODE - ALUMINUM, AND SHALL BE PERFORMED BY WABO CERTIFIED WELDERS. WELDING SHALL BE DONE USING ER4043 ELECTRODES, UNLESS NOTED OTHERWISE ON THE DRAWINGS. CONTINUOUS INSPECTION IS REQUIRED FOR WELDING OF STRUCTURAL ALUMINUM.

25. ALL ALUMINUM COMPONENTS IN CONTACT WITH CONCRETE SHALL BE COATED WITH AN ASPHALT-BASED EPOXY, SUCH AS "HI-MIL SHER-TAR EPOXY" BY SHERWIN WILLIAMS, OR APPROVED EQUAL.

HV

Harriott Valentine Engineers Inc.  
1932 First Avenue, Suite 720  
Seattle, Washington 98101-2447  
tel 206 624 4760 fax 206 447 6971  
www.harriottvalentine.com

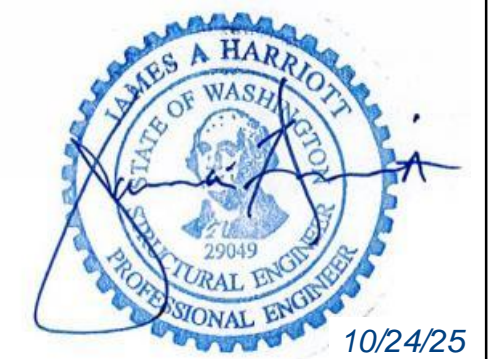

Project Contact  
Liz Ihrig  
tel 206 756 0392  
fax 206 447 6971  
lihrig@harriottvalentine.com

Project Architect  
Neiman Taber  
1435 34th Ave  
Seattle, WA 98122

Project  
Rosen Trellis  
3009 60th Ave SE  
Mercer Island, WA 98040

Issue Date	Issue Description
05/03/24	Permit Set
05/18/24	CD Set
09/19/24	Corrections
06/10/25	Permit Revision
08/08/25	CD Set
10/23/25	Permit Revision 2

Building Department Approval

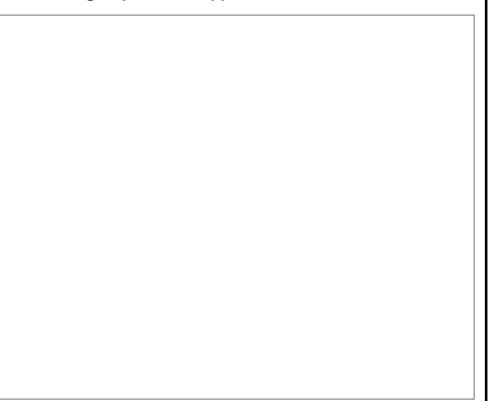

Drawing Title  
**GENERAL STRUCTURAL NOTES**

Drawing Number

**S1.0**

ROSEN TRELLIS

WOOD

26. FRAMING LUMBER SHALL BE KILN DRIED OR MC-15, AND GRADED AND MARKED IN CONFORMANCE WITH WCLIB STANDARD GRADING RULES FOR WEST COAST LUMBER NO. 17, LATEST EDITION. FURNISH TO THE FOLLOWING MINIMUM STANDARDS:

JOISTS: (2X MEMBERS) HEM-FIR NO. 2  
MINIMUM BASE VALUE, FB = 850 PSI  
(3X & 4X MEMBERS) DOUGLAS FIR NO. 1  
MINIMUM BASE VALUE, FB = 1000 PSI

STRUCTURAL LIGHT FRAMING: DOUGLAS FIR NO. 2  
(INCL. 3X AND 4X POSTS) MINIMUM BASE VALUE, FB = 900 PSI

BEAMS AND STRINGERS: DOUGLAS FIR NO. 1  
(INCL. 6X AND LARGER) MINIMUM BASE VALUE, FB = 1350 PSI

POSTS AND TIMBERS: DOUGLAS FIR NO. 1  
(6X6 AND LARGER ) MINIMUM BASE VALUE, FC = 1000 PSI

STUDS, PLATES & MISC. FRAMING: DOUGLAS FIR OR HEM-FIR STANDARD GRADE

2X6 STUDS AND PLATES: HEM-FIR NO.3/ STUD GRADE

2X AND 3X T & G DECKING HEM-FIR COMMERCIAL DEX,  
MINIMUM BASE VALUE, FB = 1350 PSI

27. ENGINEERED LUMBER MEMBERS SHALL BE MANUFACTURED UNDER A PROCESS BY THE NATIONAL RESEARCH BOARD. EACH PIECE SHALL BEAR A STAMP OR STAMPS NOTING THE NAME AND PLANT NUMBER OF THE MANUFACTURER, THE GRADE, THE NATIONAL RESEARCH BOARD NUMBER, AND THE QUALITY CONTROL AGENCY. ALL LUMBER SHALL BE MANUFACTURED IN ACCORDANCE WITH THE APPROPRIATE NER REPORT AND GLUED WITH A WATERPROOF ADHESIVE MEETING THE REQUIREMENTS OF ASTM D2559 WITH ALL GRAIN PARALLEL WITH THE LENGTH OF THE MEMBER.

PSL FB = 2900 PSI E = 2000 KSI FV = 290 PSI NER-292  
LSL FB = 2250 PSI E = 1500 KSI FV = 285 PSI NER-481  
LVL FB = 2600 PSI E = 1800 KSI FV = 285 PSI NER-126

DESIGN SHOWN ON PLANS IS BASED ON LUMBER MANUFACTURED BY THE WEYERHAUSER CORPORATION. ALTERNATE MANUFACTURERS MAY BE USED SUBJECT TO REVIEW AND APPROVAL BY THE ARCHITECT AND STRUCTURAL ENGINEER. ALTERNATE JOIST HANGERS AND OTHER HARDWARE MAY BE SUBSTITUTED FOR ITEMS SHOWN PROVIDED THEY HAVE ICC APPROVAL FOR EQUAL OR GREATER LOAD CAPACITIES. ALL JOIST HANGERS AND OTHER HARDWARE SHALL BE COMPATIBLE IN SIZE WITH MEMBERS PROVIDED.

ALL PROPOSED HOLE SIZES AND LOCATIONS SHALL BE SUBMITTED TO THE STRUCTURAL ENGINEER FOR APPROVAL TWO WORKING DAYS PRIOR TO DRILLING HOLES.

28. PLYWOOD SHEATHING SHALL BE GRADE C-D, EXTERIOR GLUE OR STRUCTURAL II, EXTERIOR GLUE IN CONFORMANCE WITH APA STANDARDS. ORIENTED STRAND BOARD OF EQUIVALENT THICKNESS, EXPOSURE RATING AND SPAN RATING MAY BE USED IN LIEU OF PLYWOOD.

- A. ROOF SHEATHING SHALL BE 1/2" (NOM.) WITH SPAN RATING 24/0.
- B. FLOOR SHEATHING SHALL BE 3/4" (NOM.) WITH SPAN RATING 40/20.
- C. WALL SHEATHING SHALL BE 1/2" (NOM.) WITH SPAN RATING 24/0.

REFER TO WOOD FRAMING NOTES BELOW FOR TYPICAL NAILING.

29. ALL WOOD IN DIRECT CONTACT WITH CONCRETE OR MASONRY SHALL BE PRESSURE-TREATED WITH AN APPROVED PRESERVATIVE OR (2) LAYERS OF ASPHALT IMPREGNATED BUILDING PAPER SHALL BE PROVIDED BETWEEN UNTREATED WOOD AND CONCRETE OR MASONRY. ALL WOOD EXPOSED TO WEATHER WITHOUT THE ADEQUATE PROTECTION OF A ROOF OR EAVE SHALL BE AN APPROVED WOOD OF NATURAL RESISTANCE TO DECAY OR PRESSURE TREATED. SUCH MEMBERS INCLUDE HORIZONTAL MEMBERS SUCH AS GIRDERS, JOISTS, AND DECKING; OR VERTICAL MEMBERS SUCH AS POSTS, POLES, AND COLUMNS.

30. TIMBER CONNECTORS CALLED OUT BY LETTERS AND NUMBERS SHALL BE "STRONG-TIE" BY SIMPSON COMPANY, AS SPECIFIED IN THEIR MOST RECENT CATALOG. EQUIVALENT DEVICES BY OTHER MANUFACTURERS MAY BE SUBSTITUTED, PROVIDED THEY HAVE ICC APPROVAL FOR EQUAL OR GREATER LOAD CAPACITIES. PROVIDE NUMBER AND SIZE OF FASTENERS AS SPECIFIED BY MANUFACTURER. CONNECTORS SHALL BE INSTALLED IN ACCORDANCE WITH THE MANUFACTURER'S RECOMMENDATIONS. WHERE CONNECTOR STRAPS CONNECT TWO MEMBERS, PLACE ONE-HALF OF THE NAILS OR BOLTS IN EACH MEMBER. ALL BOLTS IN WOOD MEMBERS SHALL CONFORM TO ASTM A307. PROVIDE WASHERS UNDER THE HEADS AND NUTS OF ALL BOLTS AND LAG SCREWS BEARING ON WOOD. UNLESS NOTED OTHERWISE, ALL NAILS SHALL BE COMMON. ALL SHIMS SHALL BE SEASONED AND DRIED AND THE SAME GRADE (MINIMUM) AS MEMBERS CONNECTED. HANGERS IN DIRECT CONTACT WITH PRESERVATIVE-TREATED WOOD SHALL BE EITHER STAINLESS STEEL (SST300), POST HOT-DIPPED GALVANIZED(HDG) OR GALVANIZED WITH A MINIMUM OF 1.85OZ ZINC PER SQUARE INCH (ZMAX). UNLESS NOTED OTHERWISE, ALL LUMBER JOISTS SHALL BE CONNECTED TO FLUSH BEAMS WITH "LUS" SERIES JOIST HANGERS, AND ALL TJI JOISTS SHALL BE CONNECTED TO FLUSH BEAMS WITH "ITT" OR "IUT" SERIES JOIST HANGERS.

31. NAILS - NAIL SIZES SPECIFIED ON DRAWINGS ARE BASED ON THE FOLLOWING SPECIFICATIONS:

SIZE	LENGTH	DIAMETER
6D	2"	0.113"
8D	2-1/2"	0.131"
10D	3"	0.148"
12D	3-1/4"	0.148"
16D	3-1/2"	0.162"

IF CONTRACTOR PROPOSES THE USE OF ALTERNATE NAILS, THEY SHALL SUBMIT NAIL SPECIFICATIONS TO THE STRUCTURAL ENGINEER (PRIOR TO CONSTRUCTION) FOR REVIEW AND APPROVAL. NAILS SHALL BE DRIVEN FLUSH TO FACE OF SHEATHING WITH NO COUNTERSINKING PERMITTED.

32. WOOD FRAMING NOTES--THE FOLLOWING APPLY UNLESS OTHERWISE SHOWN:

A. ALL WOOD FRAMING DETAILS NOT SHOWN OTHERWISE SHALL BE CONSTRUCTED TO THE MINIMUM STANDARDS OF THE INTERNATIONAL BUILDING CODE. MINIMUM NAILING, UNLESS OTHERWISE NOTED, SHALL CONFORM TO TABLE 2304.10.1 OF THE INTERNATIONAL BUILDING CODE. UNLESS NOTED OTHERWISE, ALL NAILS SHALL BE COMMON. COORDINATE THE SIZE AND LOCATION OF ALL OPENINGS WITH MECHANICAL AND ARCHITECTURAL DRAWINGS. PROVIDE WASHERS UNDER THE HEADS AND NUTS OF ALL BOLTS AND LAG SCREWS BEARING ON WOOD.

B. WALL FRAMING: ALL STUD WALLS SHOWN AND NOT OTHERWISE NOTED SHALL BE 2X4 STUDS @ 16" O.C. AT INTERIOR WALLS AND 2X6 @ 16" O.C. AT EXTERIOR WALLS. TWO STUDS MINIMUM SHALL BE PROVIDED AT THE END OF ALL WALLS AND AT EACH SIDE OF ALL OPENINGS. TWO 2X8 HEADERS SHALL BE PROVIDED OVER ALL OPENINGS NOT OTHERWISE NOTED. SOLID BLOCKING FOR WOOD COLUMNS SHALL BE PROVIDED THROUGH FLOORS TO SUPPORTS BELOW. WALLS SHALL HAVE A SINGLE BOTTOM PLATE AND A DOUBLE TOP PLATE. END NAIL TOP PLATE TO EACH STUD WITH TWO 16D NAILS, AND TOENAIL OR END NAIL EACH STUD TO BOTTOM PLATE WITH TWO 16D NAILS. FACE NAIL DOUBLE TOP PLATE WITH 16D AT 12" O.C. AND LAP MINIMUM 4'-0" AT JOINTS AND PROVIDE SIX 16D NAILS AT 4" O.C. EACH SIDE OF JOINT. ALL STUD WALLS SHALL HAVE THEIR LOWER WOOD PLATES ATTACHED TO WOOD FRAMING BELOW WITH 16D NAILS AT 12" O.C. STAGGERED OR BOLTED TO CONCRETE WITH 5/8" DIAMETER ANCHOR BOLTS (WITH 7" MINIMUM EMBEDMENT) @ 4'-0" O.C. UNLESS INDICATED OTHERWISE. INDIVIDUAL MEMBERS OF BUILT-UP POSTS SHALL BE NAILED TO EACH OTHER WITH 16D @ 12" O.C. STAGGERED. REFER TO THE PLANS AND SHEAR WALL SCHEDULE FOR REQUIRED SHEATHING AND NAILING. WHEN NOT OTHERWISE NOTED, PROVIDE GYPSUM WALLBOARD ON INTERIOR SURFACES NAILED TO ALL STUDS, TOP AND BOTTOM PLATES AND BLOCKING WITH NAILS AT 7" O.C. USE 5D COOLER NAILS FOR 1/2" GWB AND 6D COOLER NAILS FOR 5/8" GWB. WHEN NOT OTHERWISE NOTED, PROVIDE 1/2" (NOM.) APA RATED SHEATHING (SPAN RATING 24/0) ON EXTERIOR SURFACES NAILED AT ALL PANEL EDGES (BLOCK UNSUPPORTED EDGES), TOP AND BOTTOM PLATES WITH 8D @ 6" O.C. AND TO ALL INTERMEDIATE STUDS AND BLOCKING WITH 8D @ 12" O.C. ALLOW 1/8" SPACING AT ALL PANEL EDGES AND ENDS.

C. FLOOR AND ROOF FRAMING: PROVIDE DOUBLE JOISTS AROUND ALL OPENINGS IN FLOORS OR ROOFS UNLESS OTHERWISE NOTED. PROVIDE SOLID BLOCKING AT ALL BEARING POINTS. TOENAIL JOISTS TO SUPPORTS WITH TWO 16D NAILS. ATTACH TIMBER JOISTS TO FLUSH HEADERS OR BEAMS WITH METAL JOIST HANGERS IN ACCORDANCE WITH TIMBER CONNECTOR NOTE. NAIL ALL MULTI-JOIST BEAMS TOGETHER WITH 16D @ 12" O.C. STAGGERED. UNLESS OTHERWISE NOTED ON THE PLANS, ROOF AND FLOOR SHEATHING SHALL BE LAID UP WITH STRENGTH AXIS PERPENDICULAR TO SUPPORTS AND NAILED WITH 8D NAILS @ 6" O.C. TO FRAMED PANEL EDGES AND OVER STUD WALLS AS SHOWN ON PLANS AND @ 12" O.C. TO INTERMEDIATE SUPPORTS. PROVIDE APPROVED PLYWOOD EDGE CLIPS CENTERED BETWEEN JOISTS/TRUSSES AT UNBLOCKED ROOF SHEATHING EDGES. ALL FLOOR SHEATHING EDGES SHALL HAVE APPROVED TONGUE-AND-GROOVE JOINTS OR SHALL BE SUPPORTED WITH SOLID BLOCKING. ALLOW 1/8" SPACING AT ALL PANEL EDGES AND ENDS OF ALL ROOF AND FLOOR SHEATHING. TOENAIL BLOCKING TO SUPPORTS WITH 16D @ 12" O.C. UNLESS OTHERWISE NOTED. AT BLOCKED FLOOR AND ROOF DIAPHRAGMS PROVIDE FLAT 2X BLOCKING AT ALL UNFRAMED PLYWOOD PANEL EDGES AND NAIL WITH EDGE NAILING SPECIFIED.

HV

Harriott Valentine Engineers Inc.  
1932 First Avenue, Suite 720  
Seattle, Washington 98101-2447  
tel 206 624 4760 fax 206 447 6971  
www.harriottvalentine.com



Project Contact  
Liz Ihrig  
tel 206 756 0392  
fax 206 447 6971  
eihrig@harriottvalentine.com

Project Architect  
Neiman Taber  
1435 54th Ave  
Seattle, WA 98122

Project  
**Rosen Trellis**  
3009 60th Ave SE  
Mercer Island, WA 98040

Issue Date	Issue Description
05/03/24	Permit Set
05/18/24	CD Set
09/19/24	Corrections
06/10/25	Permit Revision
08/08/25	CD Set
10/23/25	Permit Revision 2

Building Department Approval

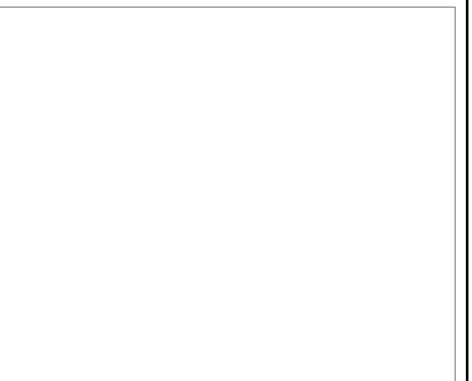

Drawing Title  
**GENERAL STRUCTURAL NOTES**

Drawing Number

**S1.1**





ROSEN TRELLIS

**FOUNDATION PLAN NOTES**

- WHERE NEW CONCRETE WALLS OR FOOTING ABUT EX. CONCRETE, PROVIDE DOWELS #4 x 2'-0" TO MATCH HORIZ. REINFORCING, EMBED 5" IN EPOXY GROUT.

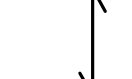
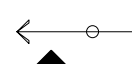
NOTE!! EXISTING FRAMING MEMBERS AS INDICATED ON THIS PLAN ARE ASSUMED FOR DESIGN PURPOSES ONLY. HARRIOTT VALENTINE ENGINEERS SHALL NOT BE HELD LIABLE FOR LOCATION/ SIZE OF EXISTING MEMBERS AS CALLED ON THIS PLAN. EXISTING MEMBERS SHALL BE VERIFIED AND REPORTED TO STRUCTURAL ENGINEER OF RECORD PRIOR TO CONSTRUCTION.

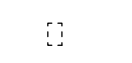
**LEGEND**

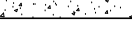
-  SPAN
-  EXTENT
-  SECTION DETAIL
-  COLUMN ABOVE
-  NEW CONCRETE WALL
-  EXISTING CONCRETE WALL

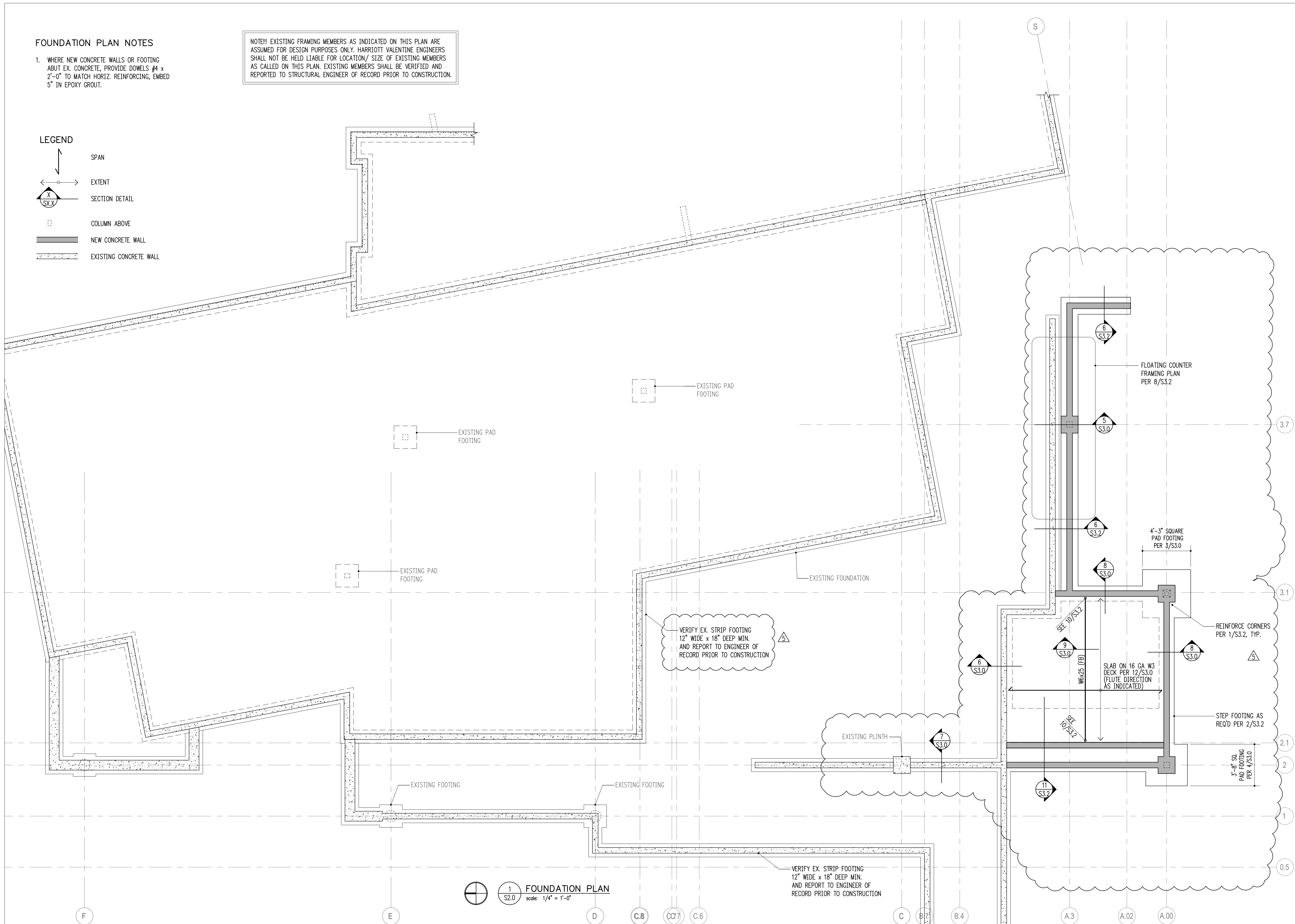

 **1**  
S2.0 **FOUNDATION PLAN**  
scale: 1/4" = 1'-0"

VERIFY EX. STRIP FOOTING  
12" WIDE x 18" DEEP MIN.  
AND REPORT TO ENGINEER OF  
RECORD PRIOR TO CONSTRUCTION

VERIFY EX. STRIP FOOTING  
12" WIDE x 18" DEEP MIN.  
AND REPORT TO ENGINEER OF  
RECORD PRIOR TO CONSTRUCTION

**HV**

**Harriott Valentine Engineers Inc.**  
1932 First Avenue, Suite 720  
Seattle, Washington 98101-2447  
tel 206 624 4760 fax 206 447 6971  
www.harriottvalentine.com



**Project Contact**  
Liz Ihrig  
tel 206 756 0392  
fax 206 447 6971  
lihrig@harriottvalentine.com

**Project Architect**  
Neiman Taber  
1435 54th Ave  
Seattle, WA 98122

**Project**  
**Rosen Trellis**  
3009 60th Ave SE  
Mercer Island, WA 98040

Issue Date	Issue Description
05/03/24	Permit Set
05/18/24	CD Set
09/19/24	Corrections
06/10/25	Permit Revision
08/08/25	CD Set
10/23/25	Permit Revision 2

**Building Department Approval**

**Drawing Title**  
**FOUNDATION PLAN**

**Drawing Number**  
**S2.0**

ROSEN TRELLIS



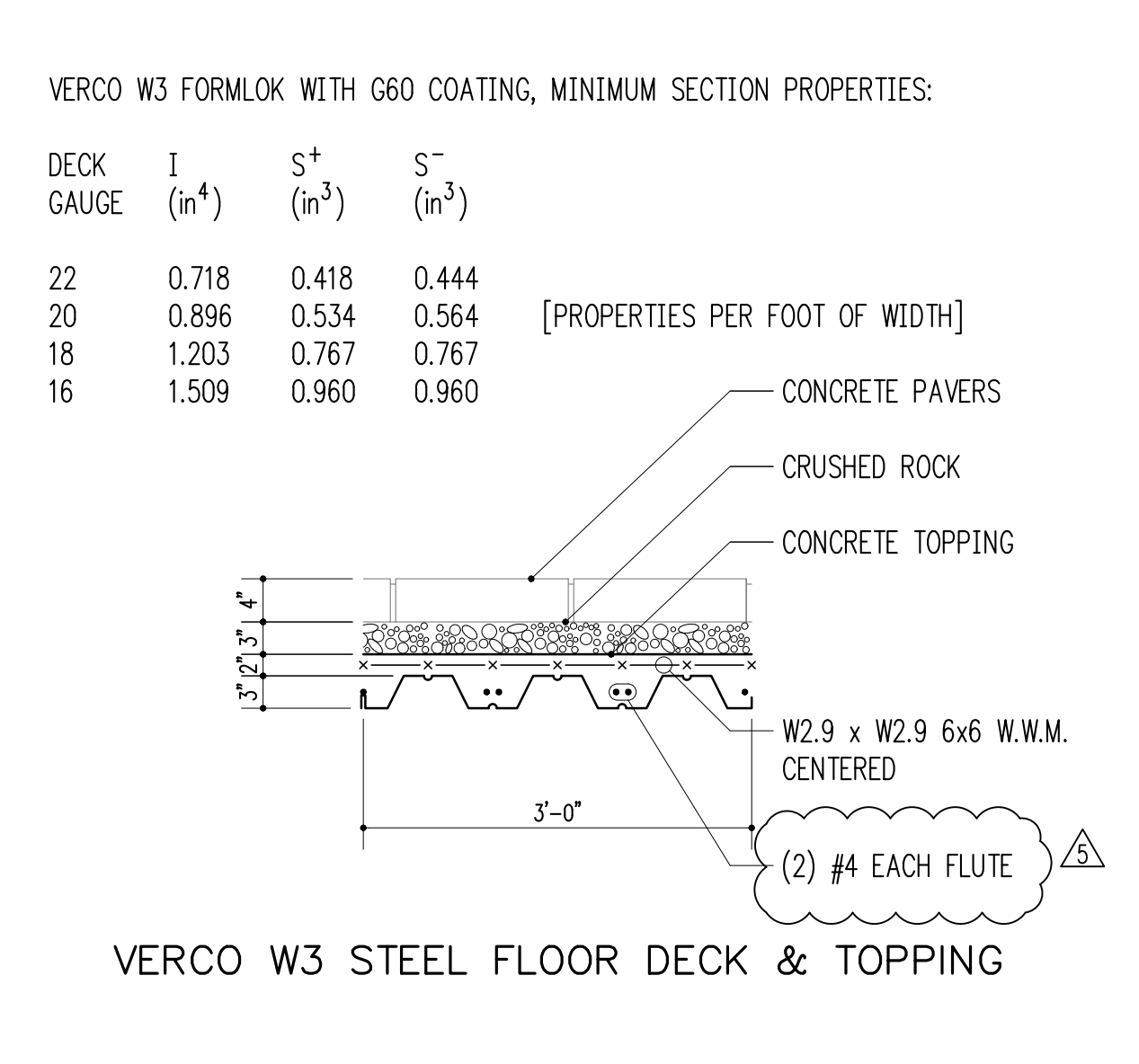
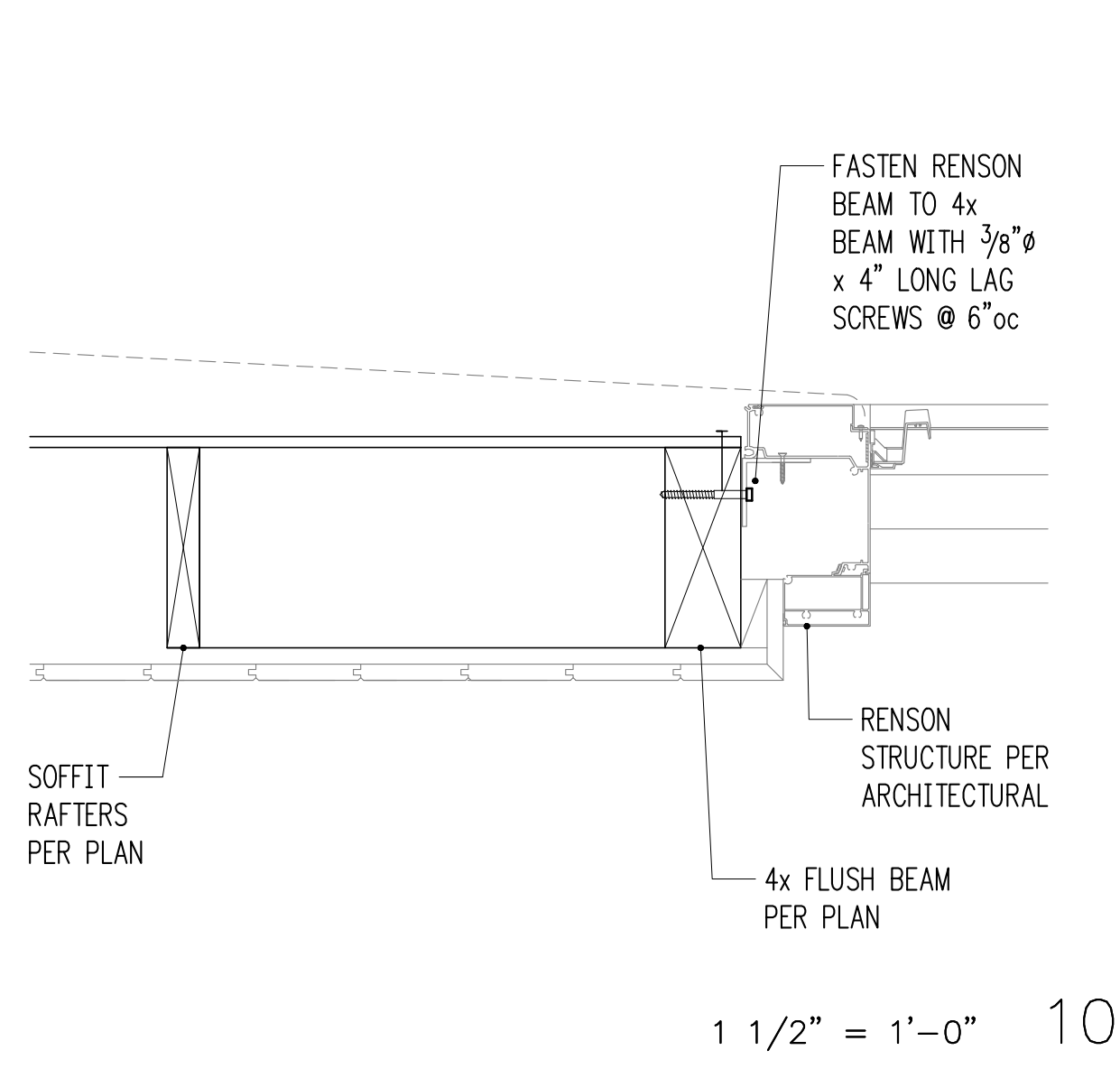
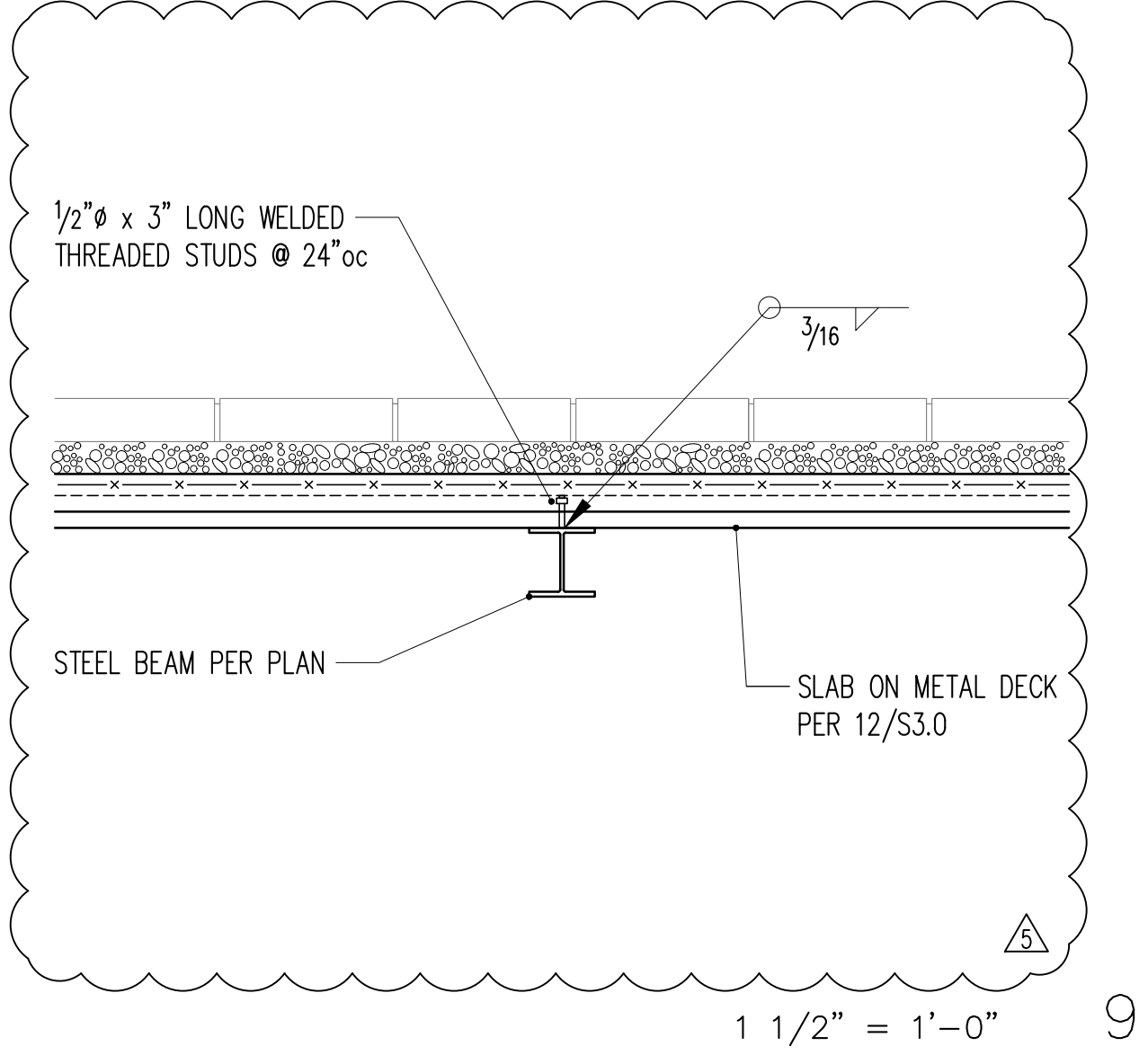
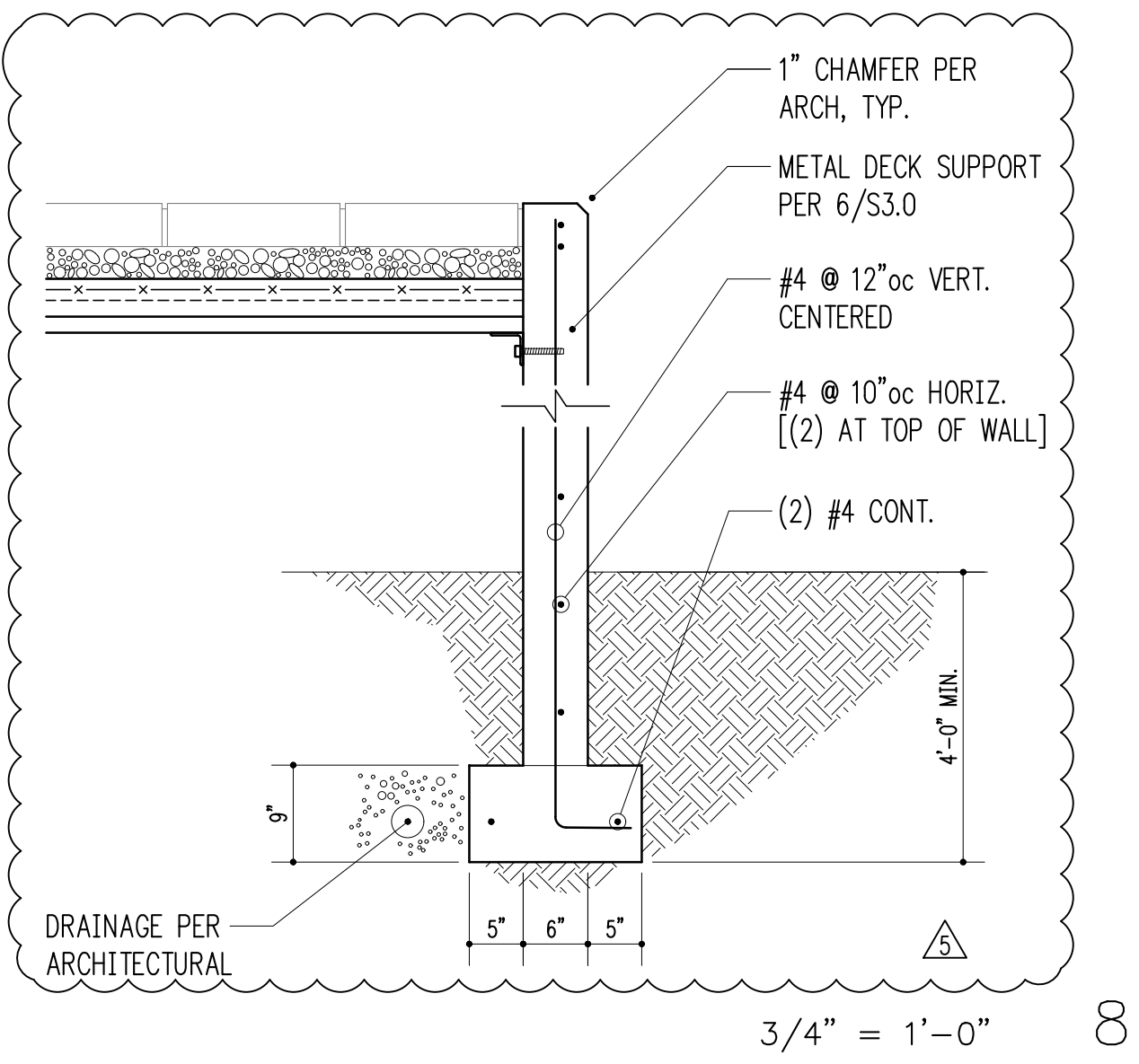
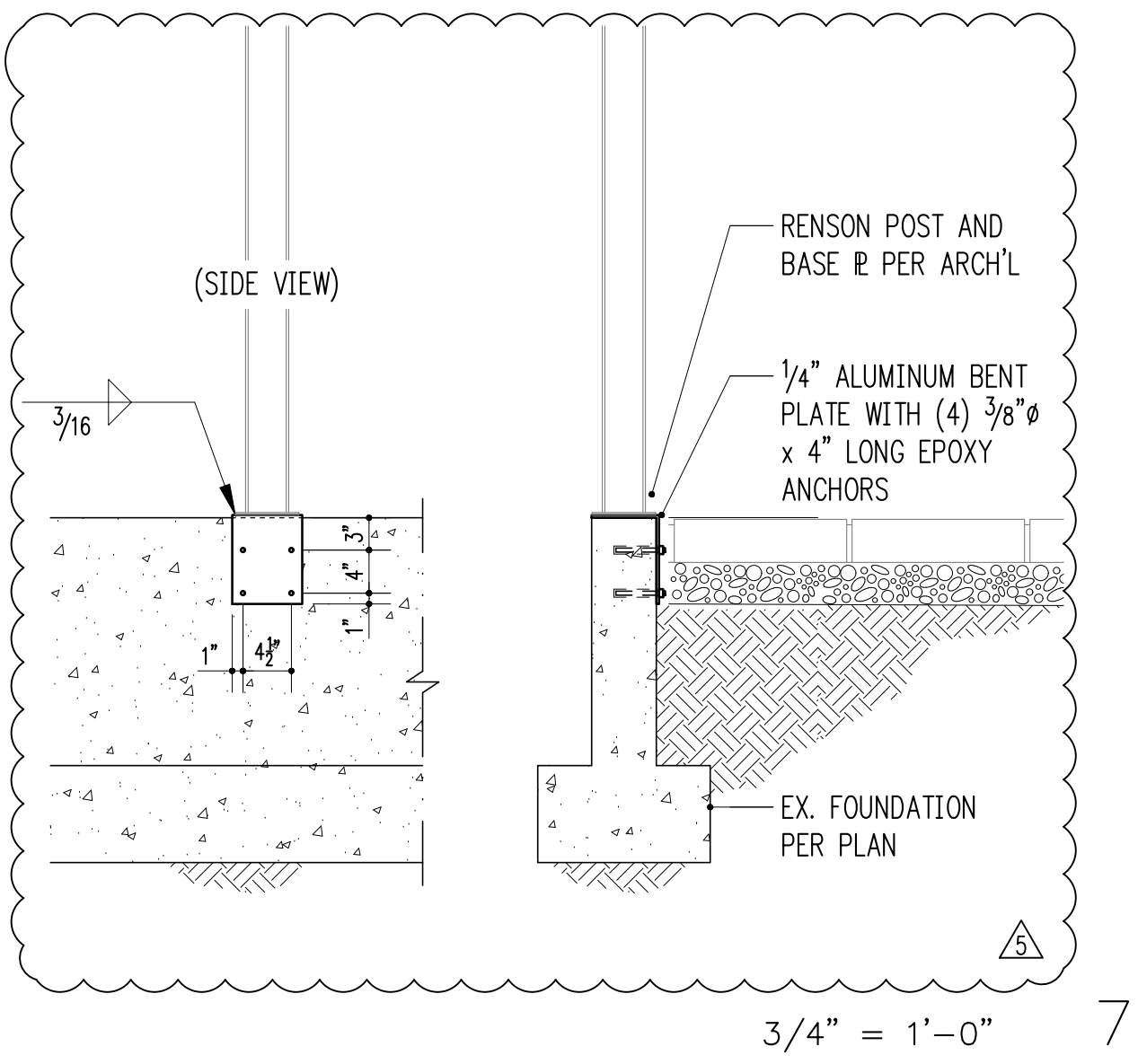
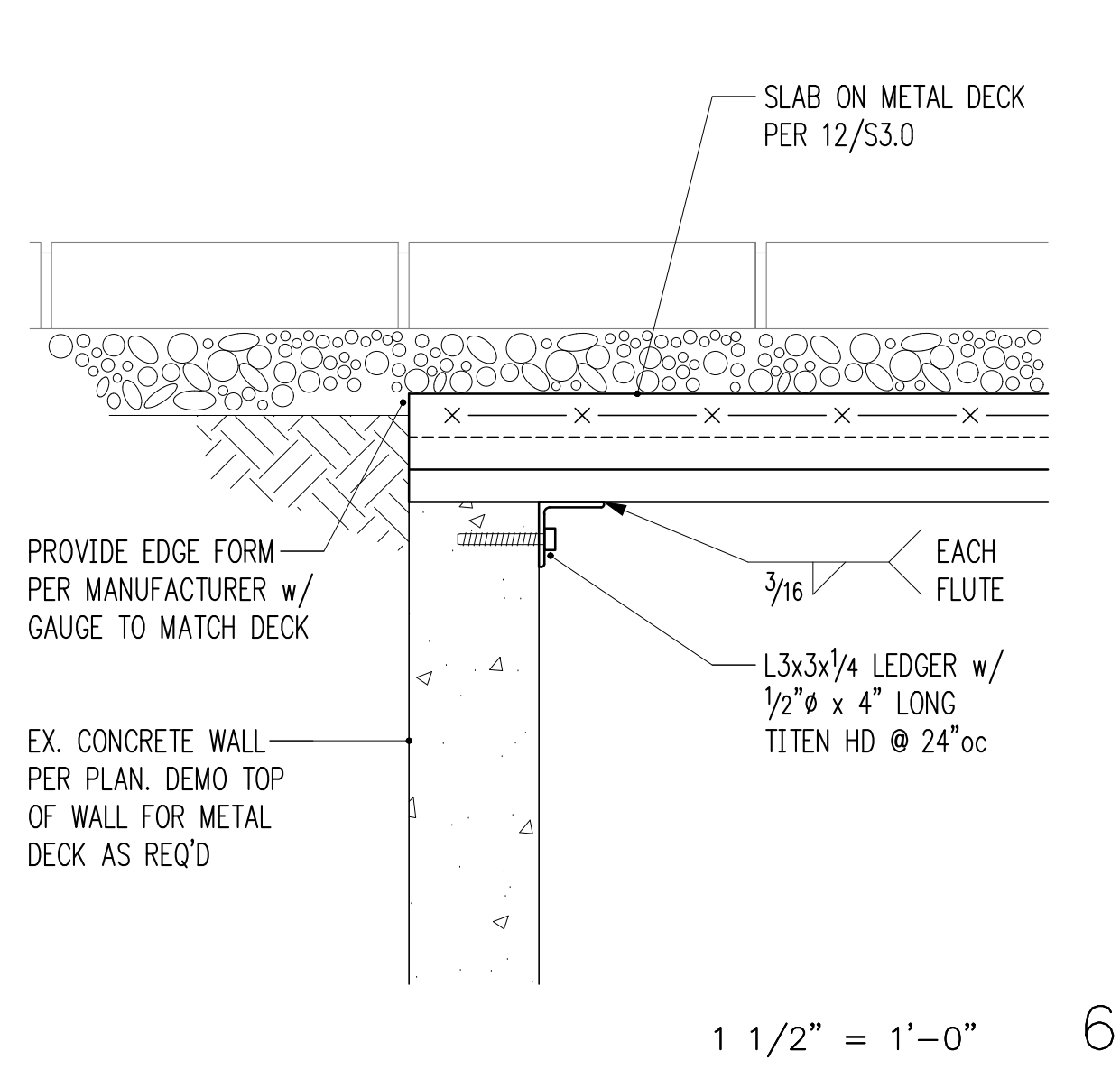
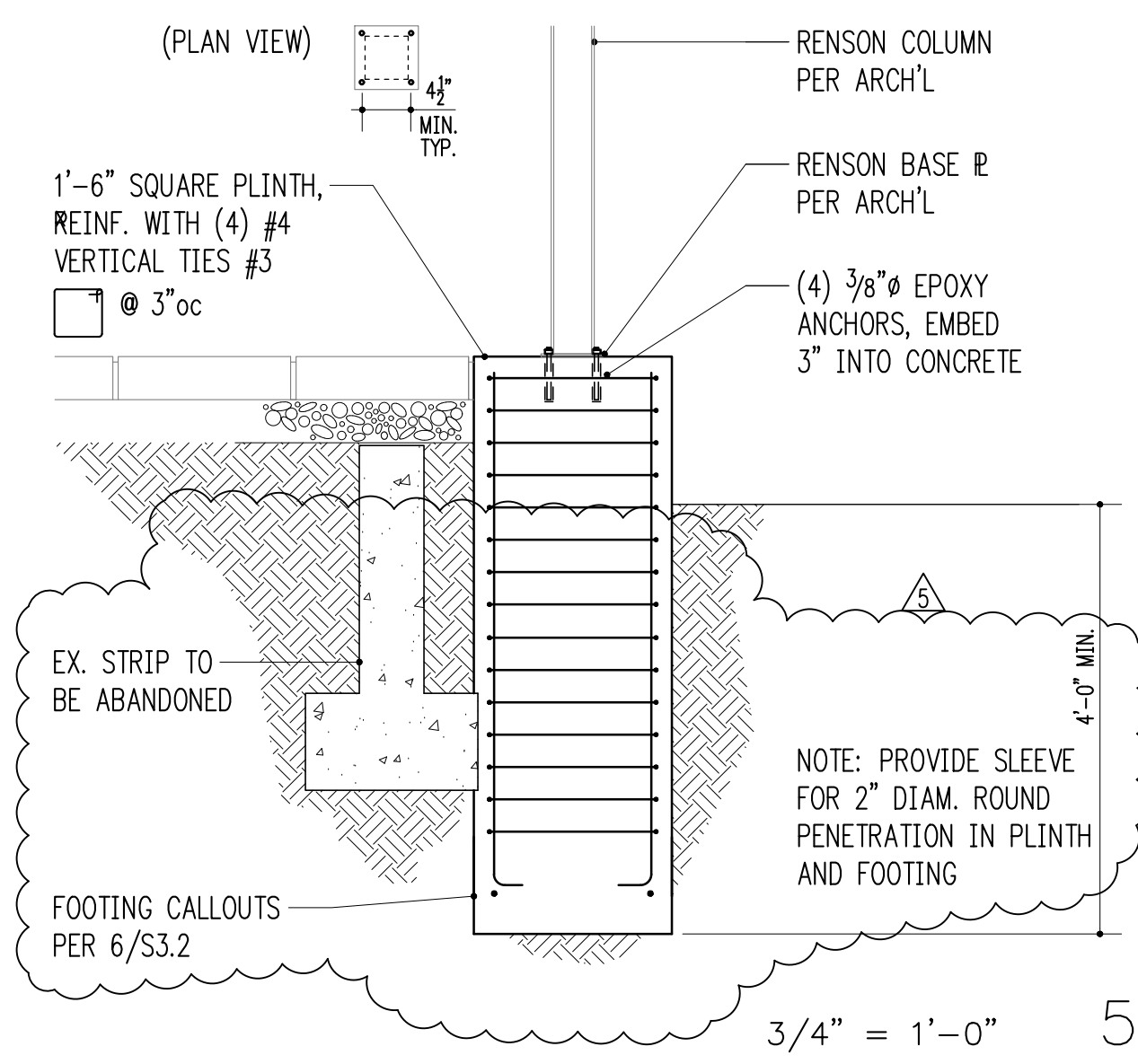
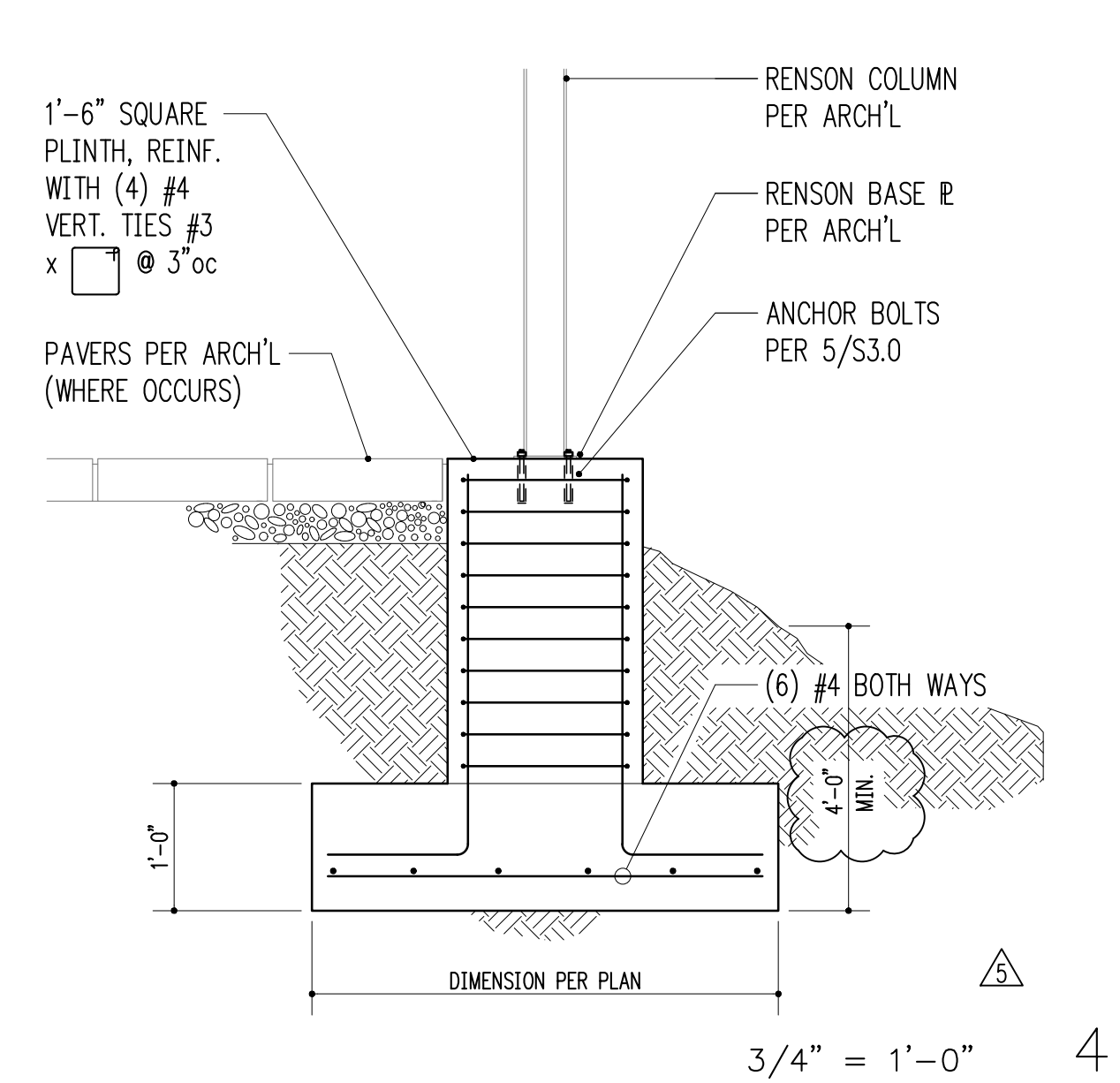
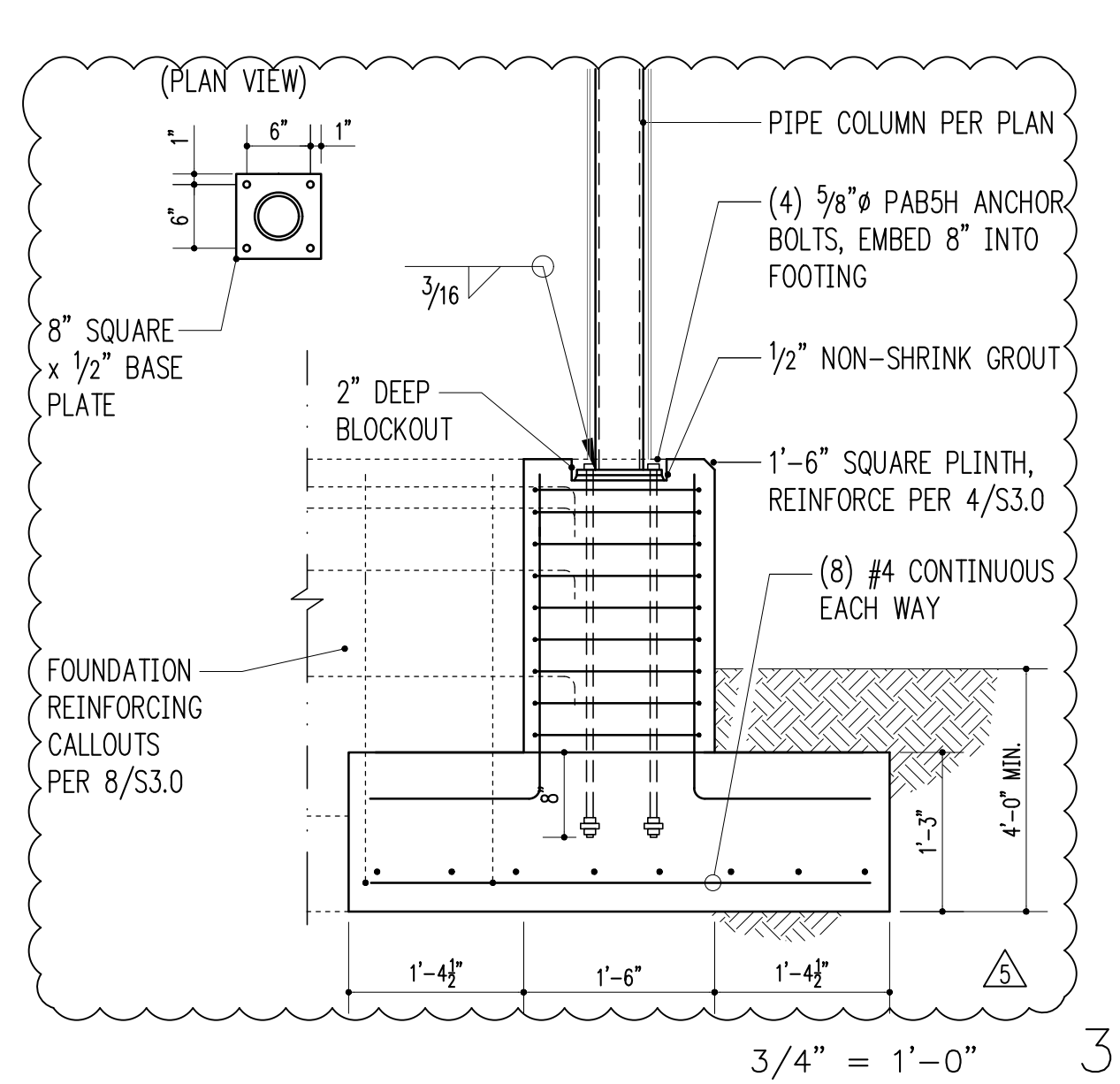
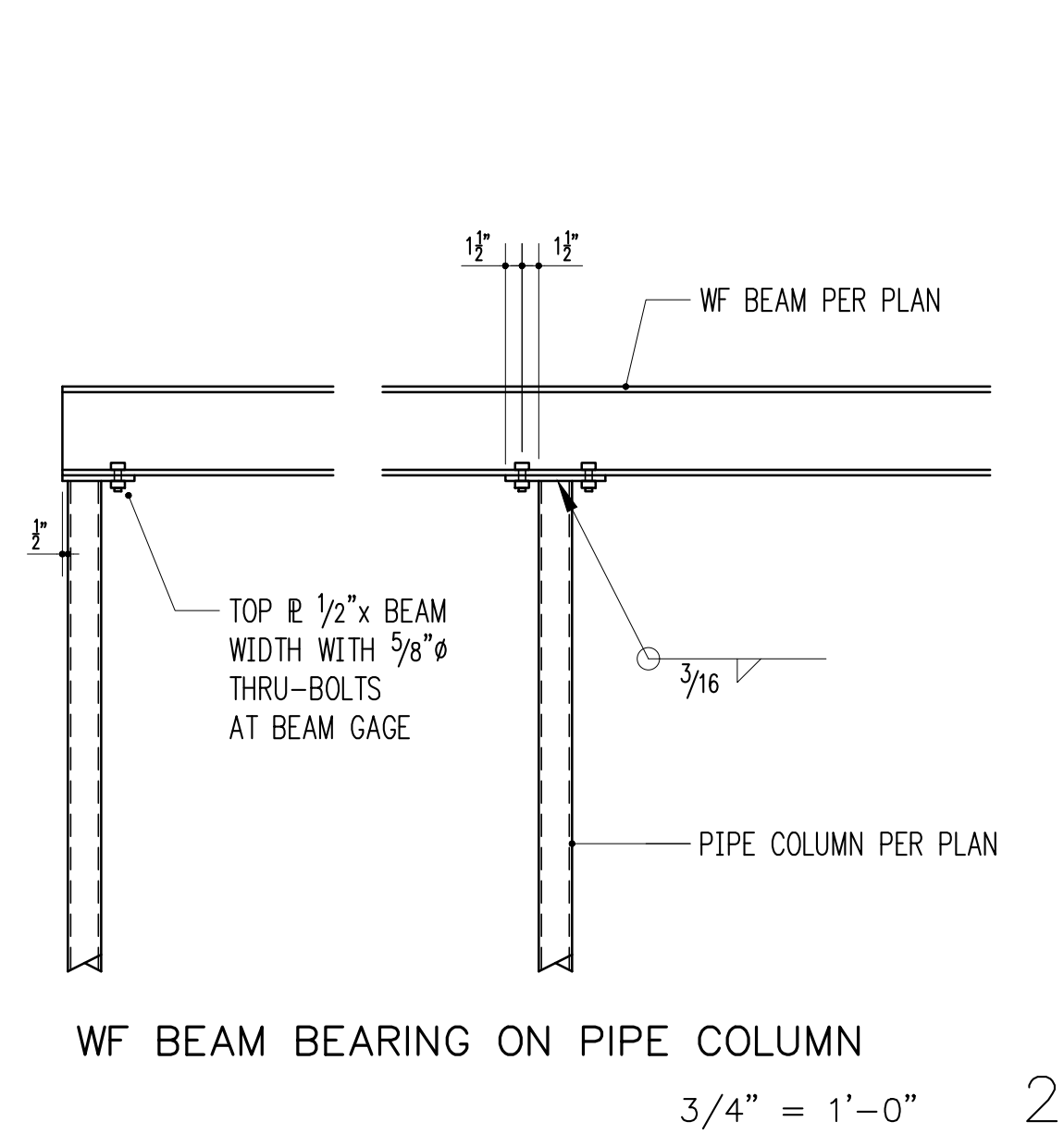
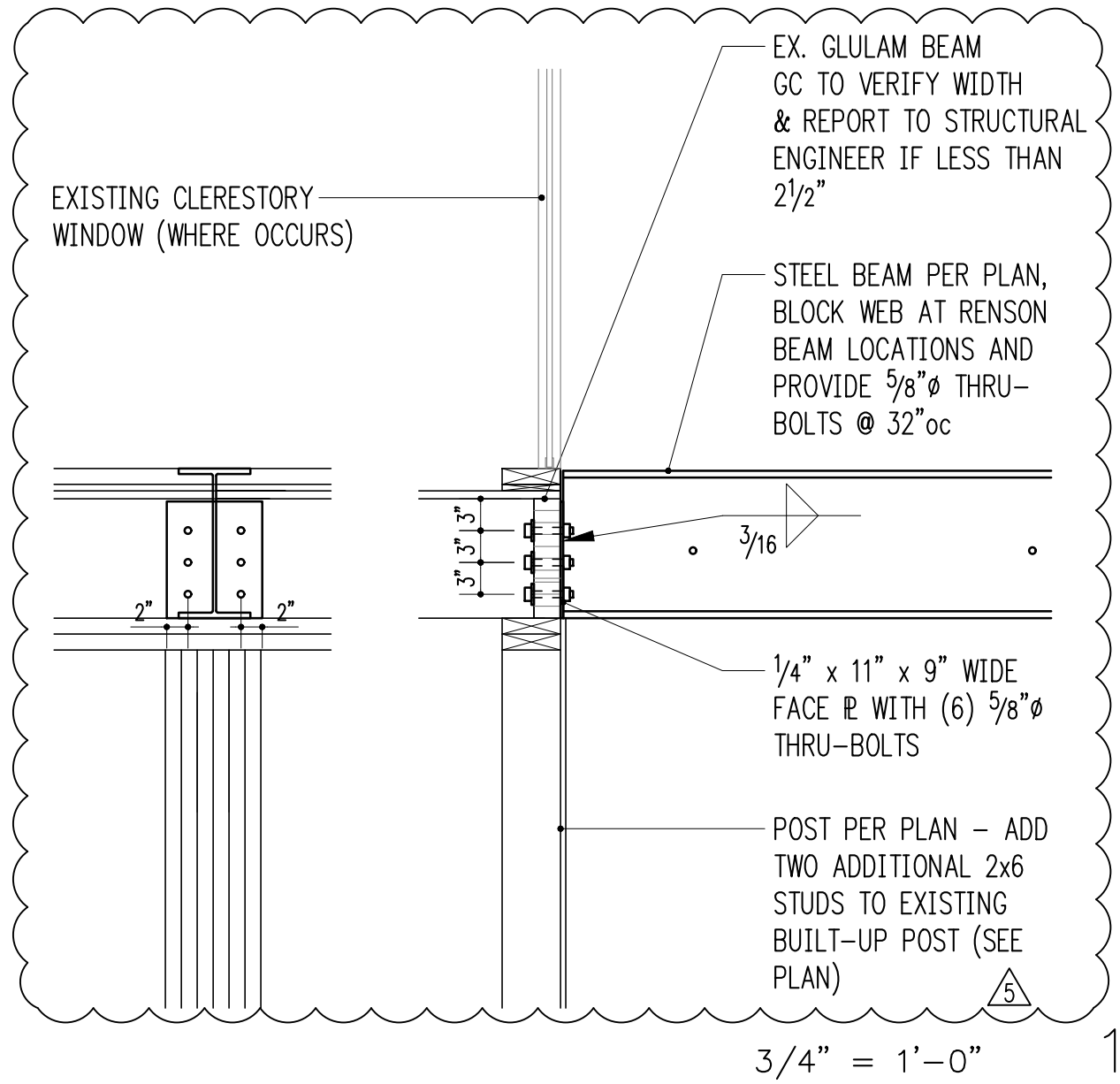

VERCOR W3 FORMLOK WITH G60 COATING, MINIMUM SECTION PROPERTIES:

DECK GAUGE	I (in <sup>4</sup> )	S <sup>+</sup> (in <sup>3</sup> )	S <sup>-</sup> (in <sup>3</sup> )
22	0.718	0.418	0.444
20	0.896	0.534	0.564
18	1.203	0.767	0.767
16	1.509	0.960	0.960

[PROPERTIES PER FOOT OF WIDTH]

- USE 16, 18, 20, OR 22 GAUGE DECK AS NOTED AT LEFT AND ON PLAN. DECK SHALL HAVE 150 PSF SUPERIMPOSED LOAD CAPACITY.
  - MAXIMUM SINGLE SPAN FOR 22 GAUGE DECK = 8'-6"
  - MAXIMUM SINGLE SPAN FOR 20 GAUGE DECK = 10'-0"
  - MAXIMUM SINGLE SPAN FOR 18 GAUGE DECK = 12'-0"
  - MAXIMUM SINGLE SPAN FOR 16 GAUGE DECK = 12'-6"

THIS NOTE ASSUMES SHORING WILL NOT BE USED.
- FOLLOW SPAN LAYOUTS AS SHOWN ON PLAN.
- PROVIDE (4) 1/2" PUDDLE WELDS PER SHEET TO ALL SUPPORTS PERPENDICULAR TO DECK FLUTES.
- PROVIDE 1/2" PUDDLE WELDS @ 12"oc WHERE DECK ORIENTATION CHANGES AND OTHER SUPPORTS PARALLEL TO DECK FLUTES.
- CONNECT DECK SEAMS WITH BUTTON PUNCHES @ 24"oc.
- DECK TYPE MUST STRICTLY MEET CRITERIA LISTED ABOVE INCLUDING ICBO REPORT ALLOWABLE SHEAR AND SUPERIMPOSED LOADS. SUBMIT DECK INFORMATION TO ENGINEER PRIOR TO BEGINNING SHOP DRAWINGS.

3/4" = 1'-0"

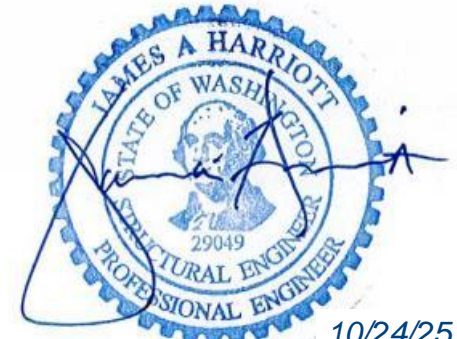

Project Contact  
 Liz Ihrig  
 tel 206 756 0392  
 fax 206 447 6971  
 eihrig@harriottvalentine.com

Project Architect  
 Neiman Taber  
 1435 54th Ave  
 Seattle, WA 98122

Project  
**Rosen Trellis**  
 3009 60th Ave SE  
 Mercer Island, WA 98040

Issue Date	Issue Description
05/03/24	Permit Set
05/18/24	CD Set
09/19/24	Corrections
06/10/25	Permit Revision
08/08/25	CD Set
10/23/25	Permit Revision 2

Building Department Approval

Drawing Title  
**STRUCTURAL DETAILS**

Drawing Number

**S3.0**

ROSEN TRELLIS

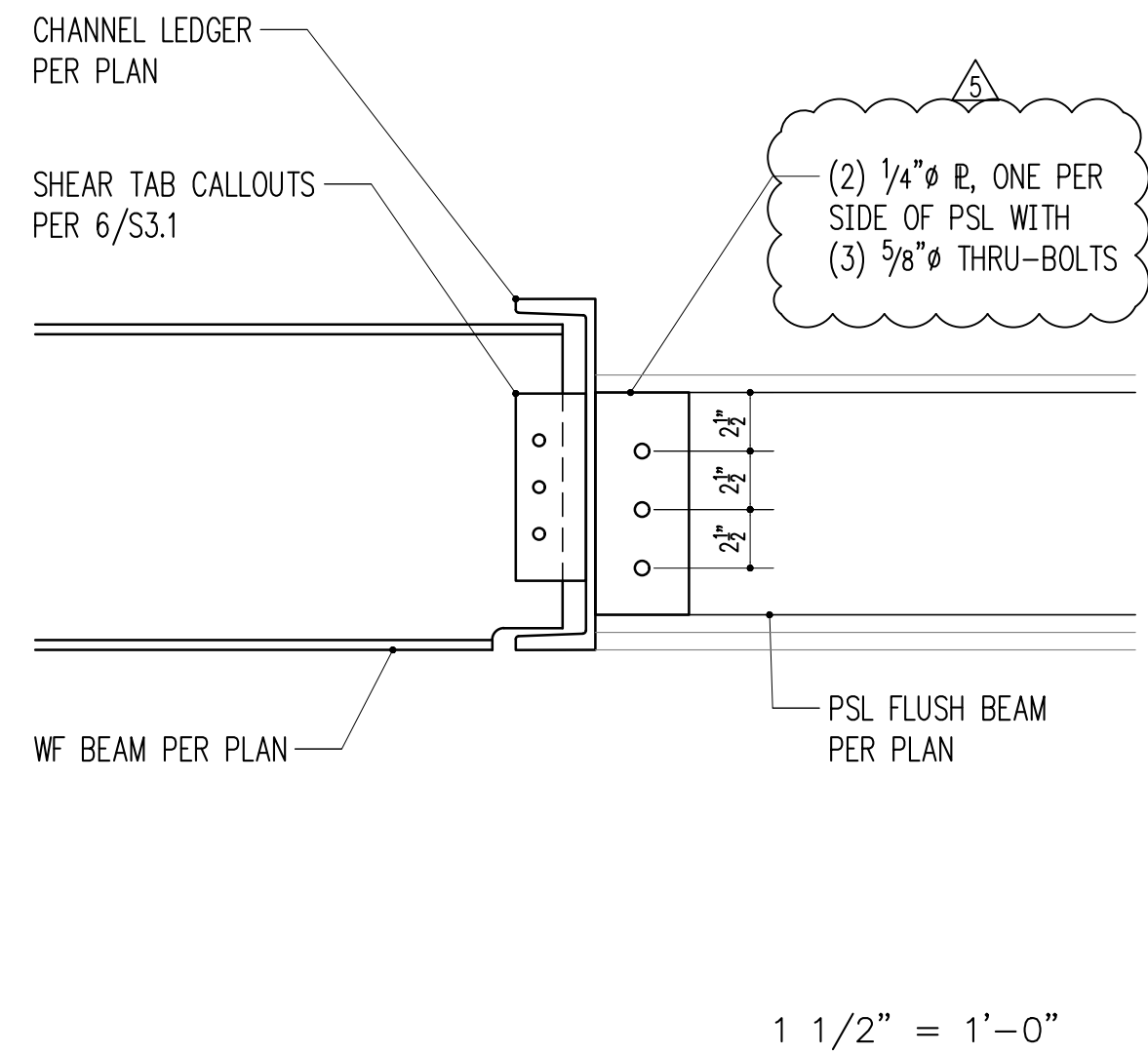

1 1/2" = 1'-0" 1

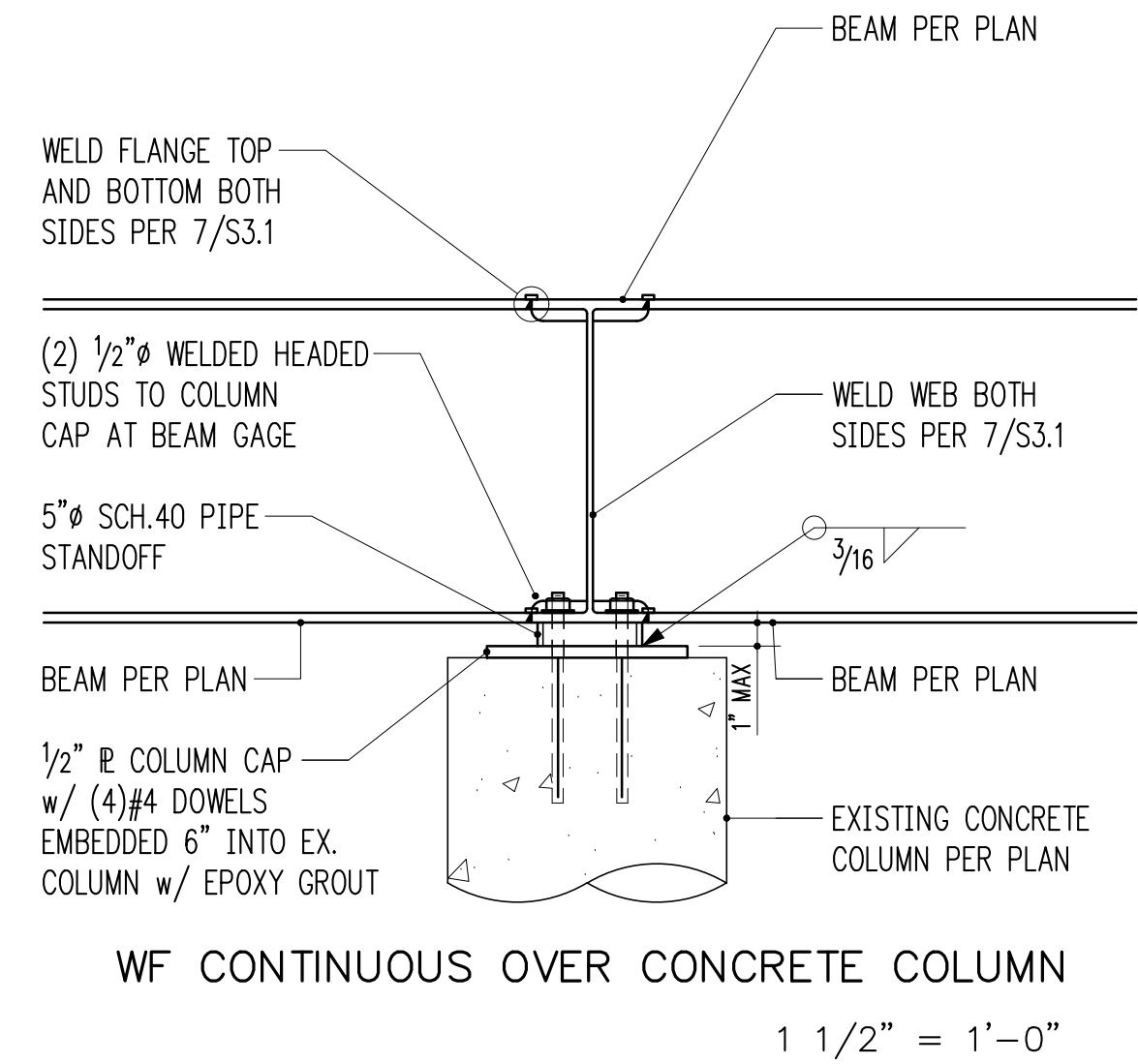

1 1/2" = 1'-0" 2

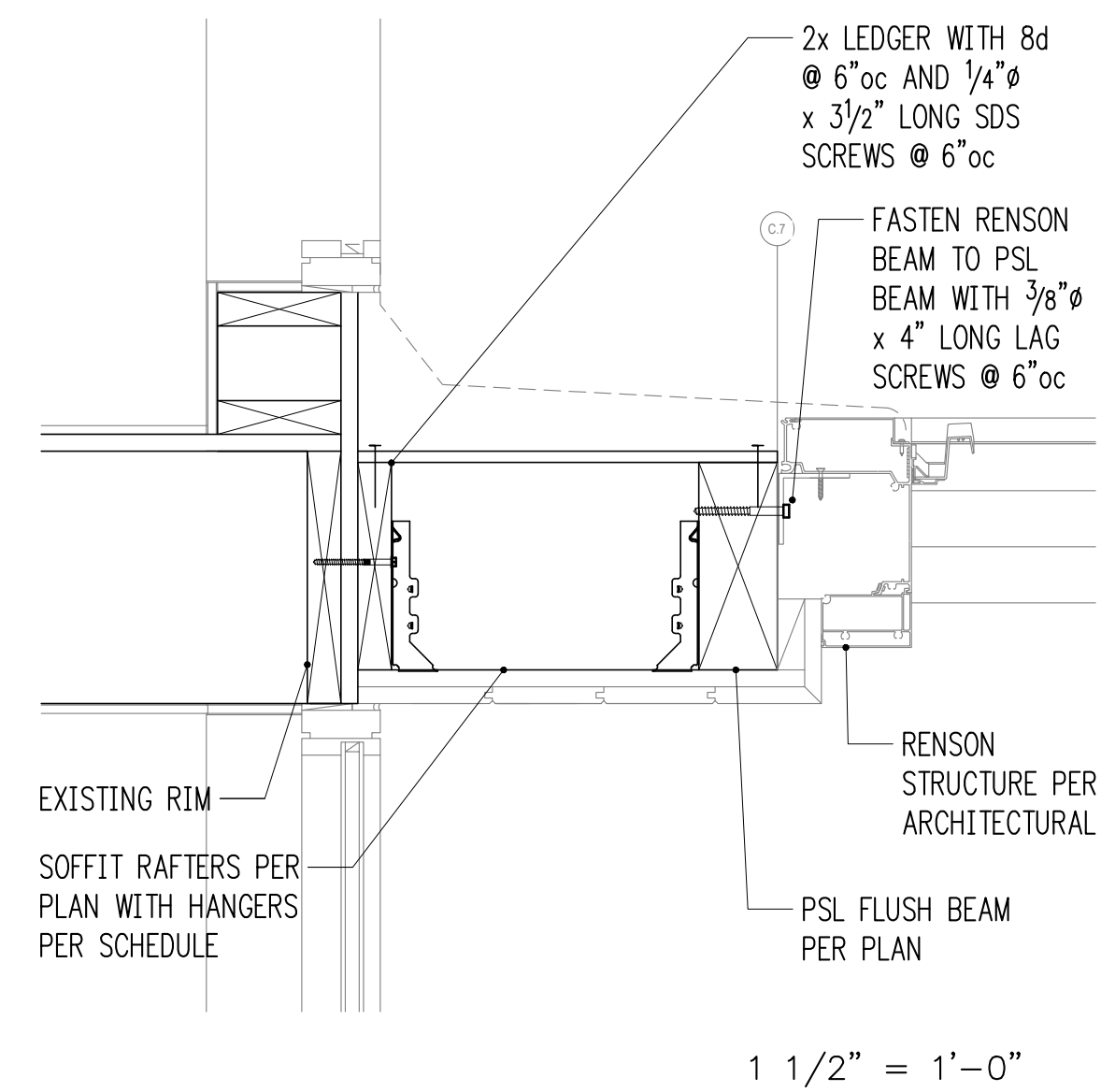

1 1/2" = 1'-0" 3

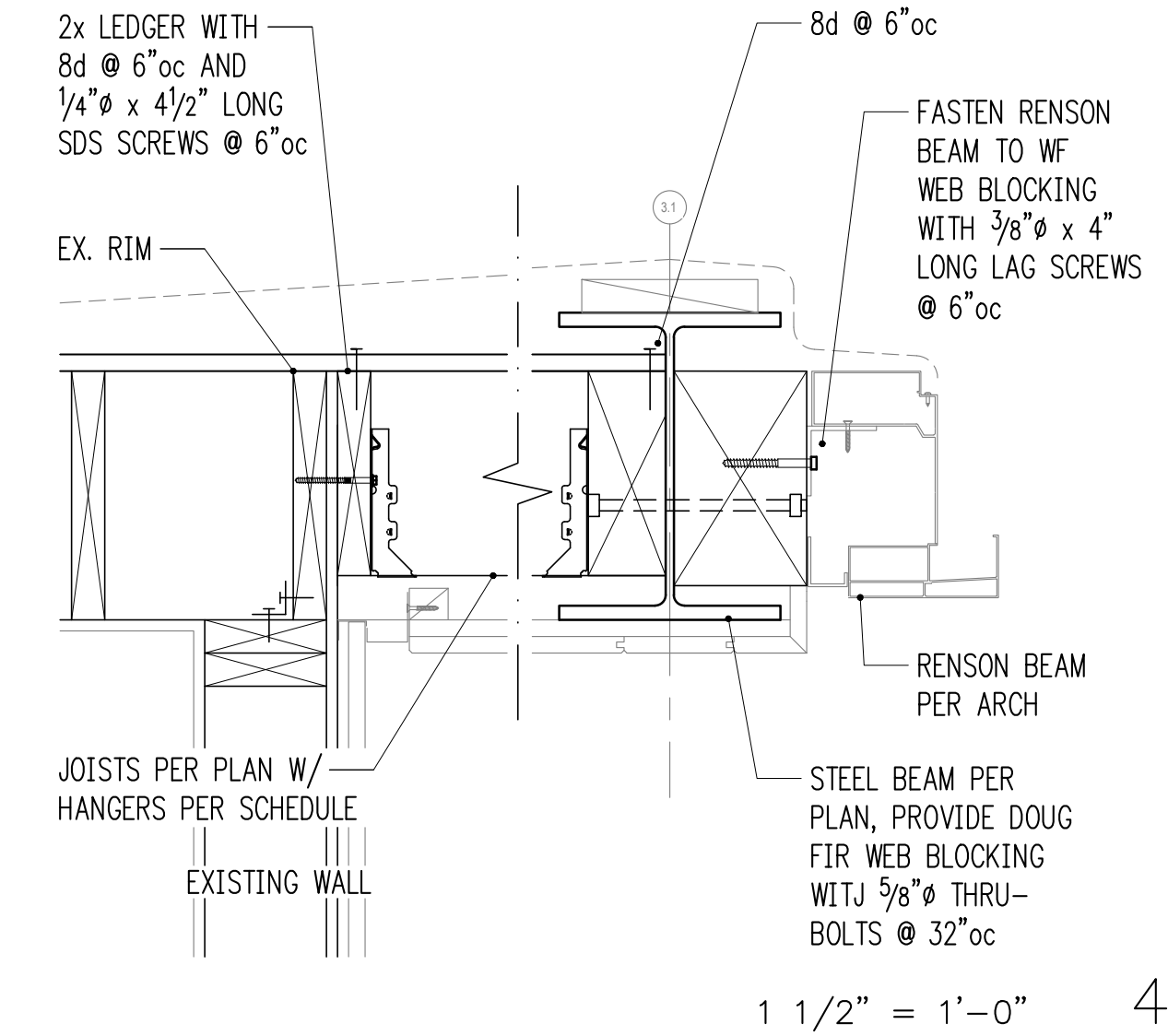

1 1/2" = 1'-0" 4

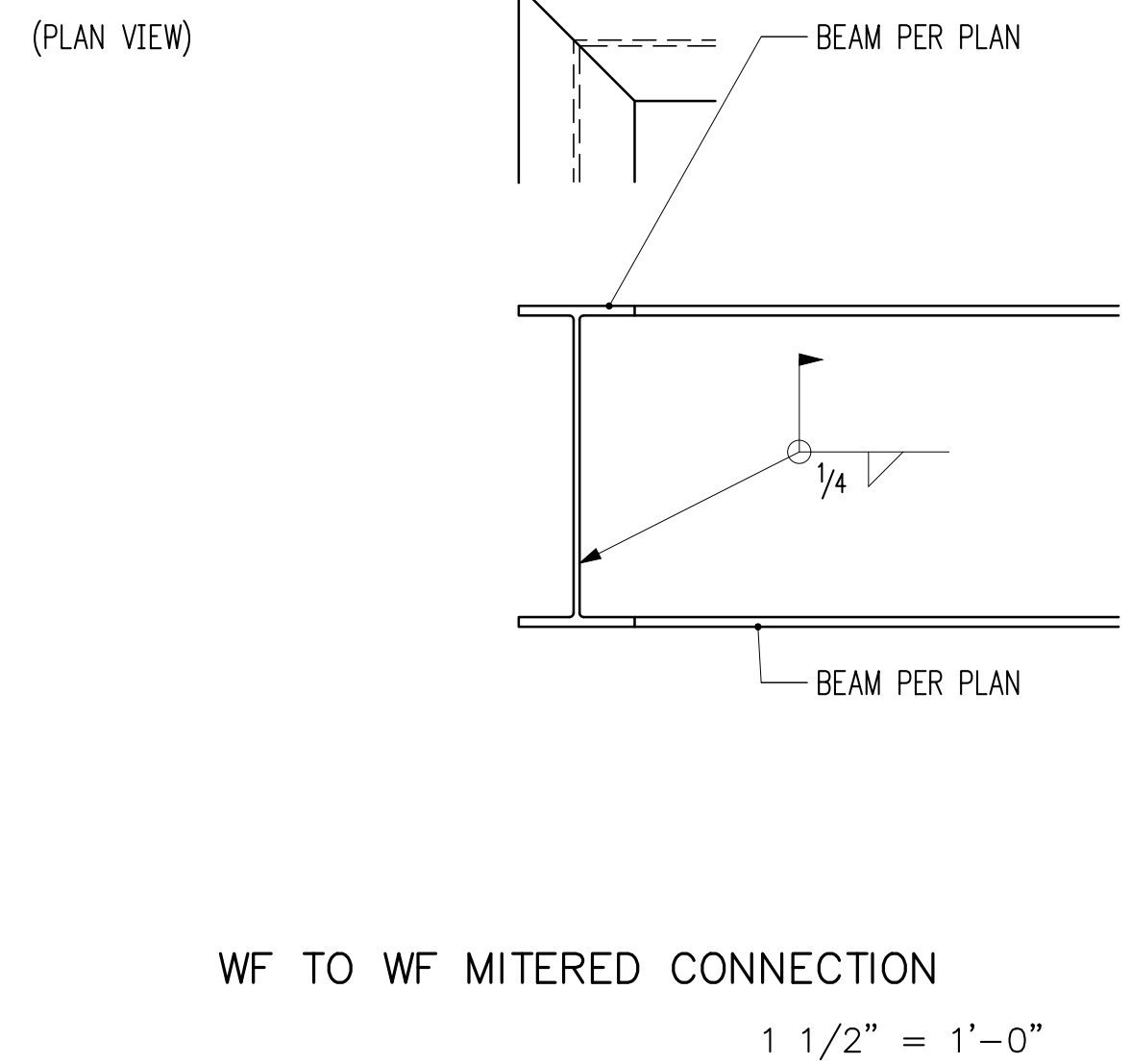

WF TO WF MITERED CONNECTION  
1 1/2" = 1'-0" 5

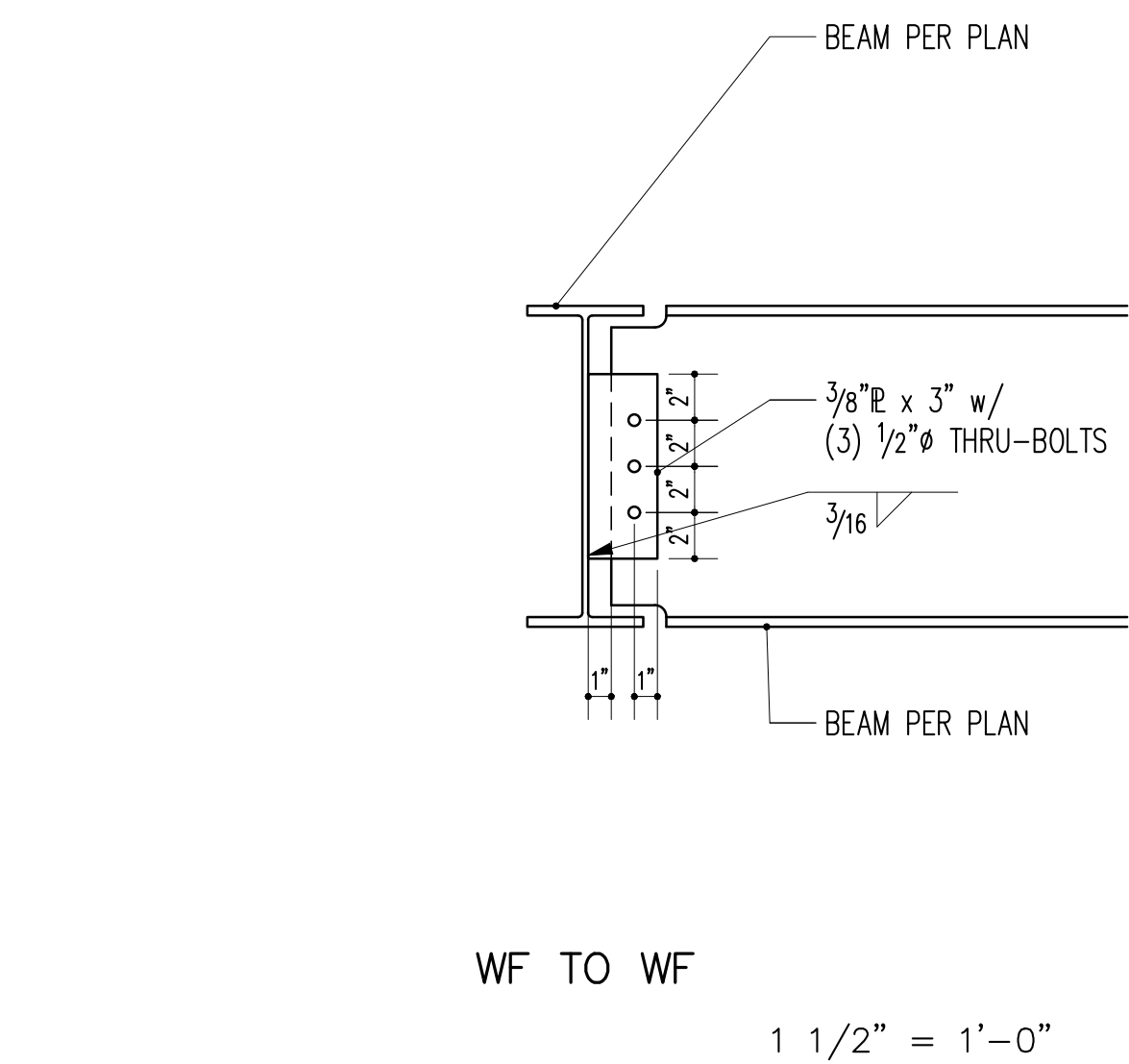

WF TO WF  
1 1/2" = 1'-0" 6

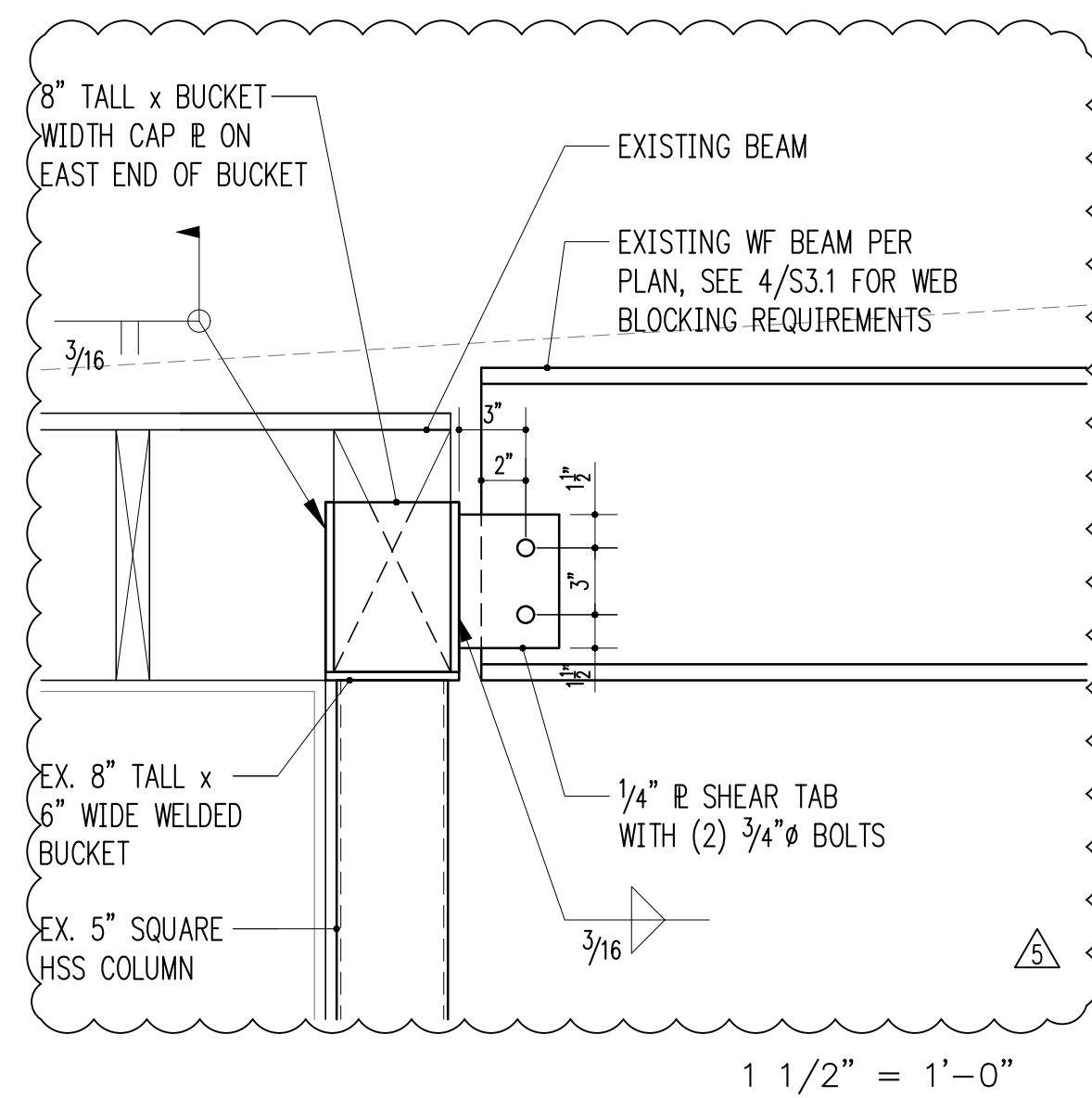

1 1/2" = 1'-0" 7

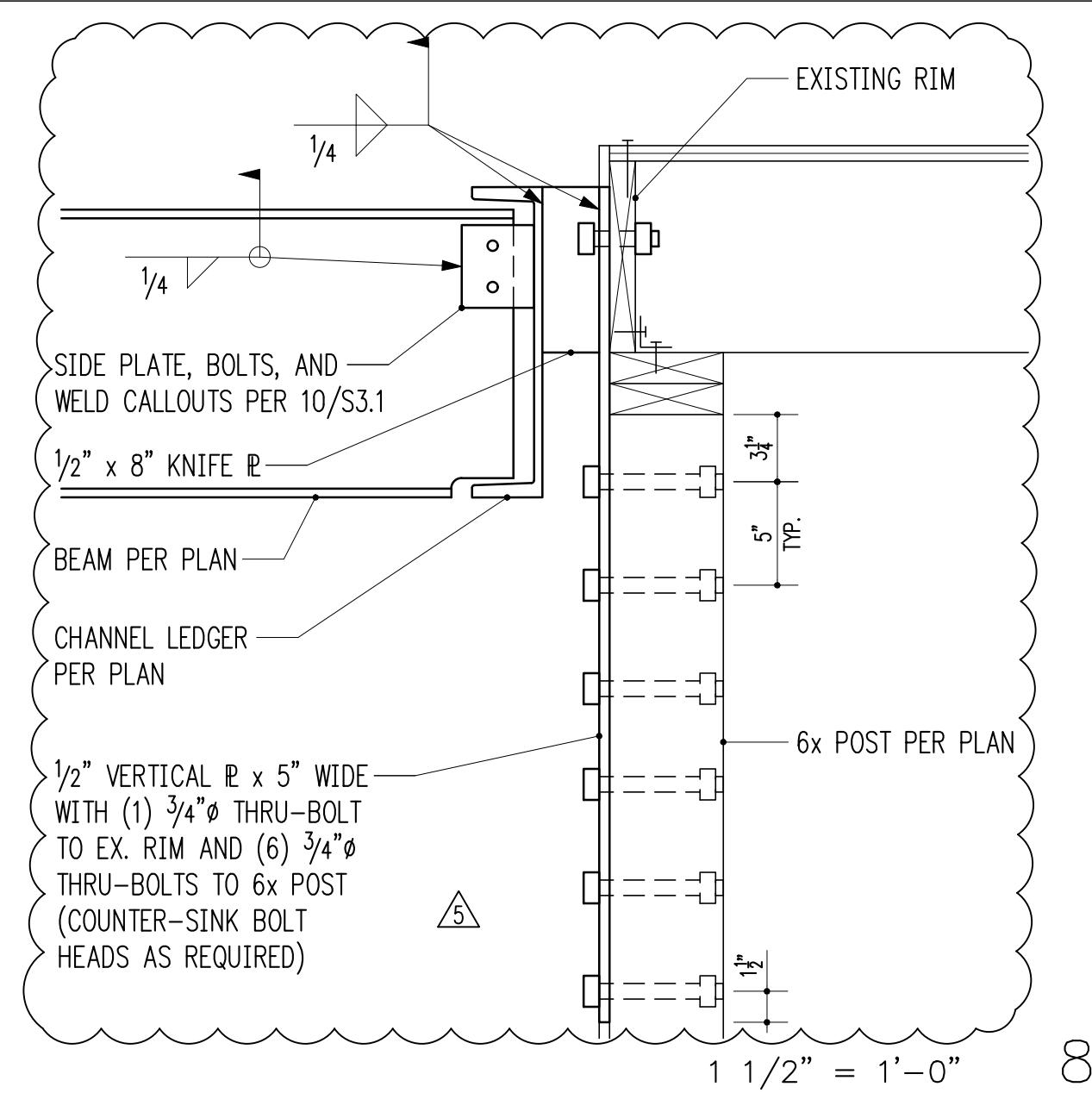

1 1/2" = 1'-0" 8

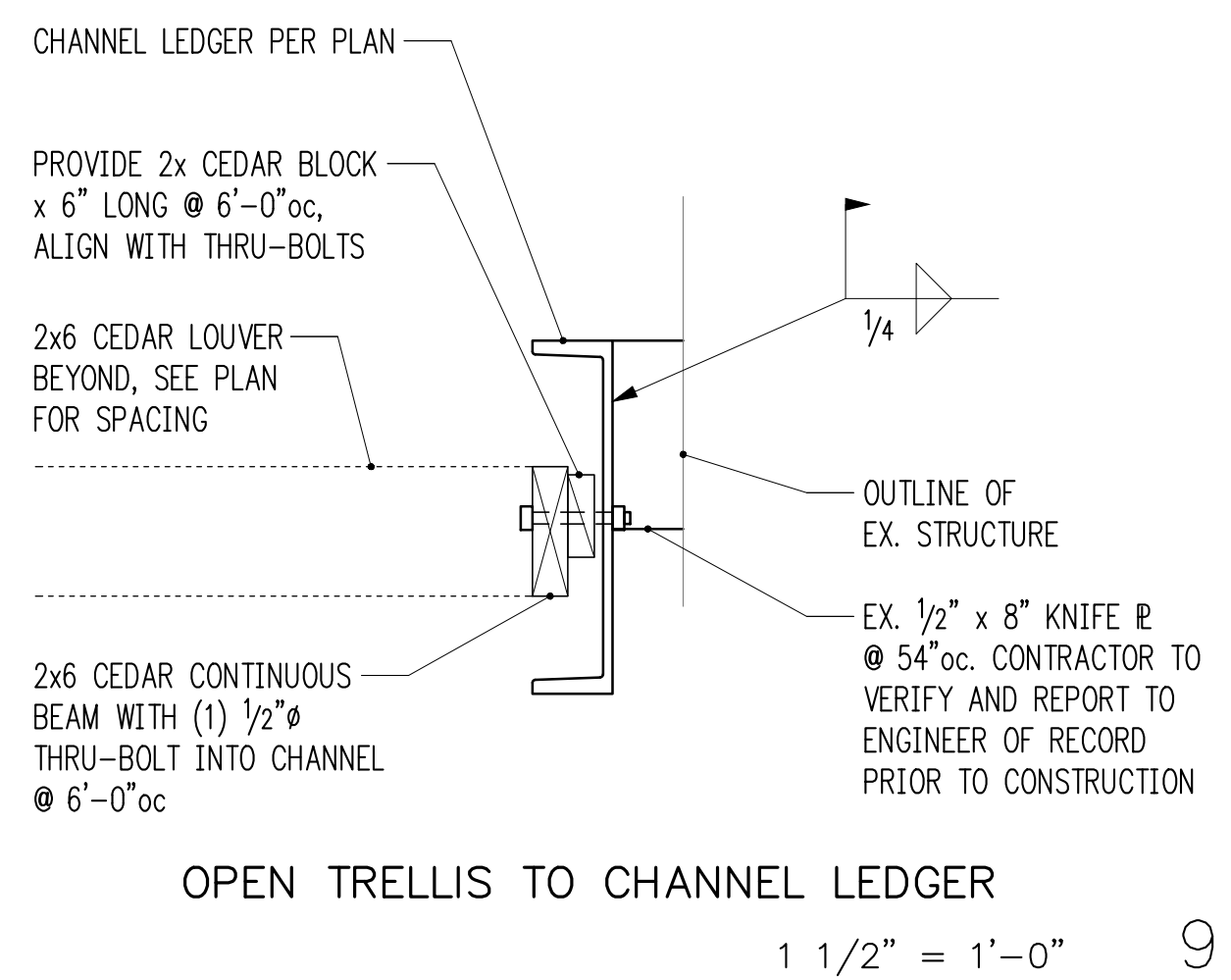

OPEN TRELLIS TO CHANNEL LEDGER  
1 1/2" = 1'-0" 9

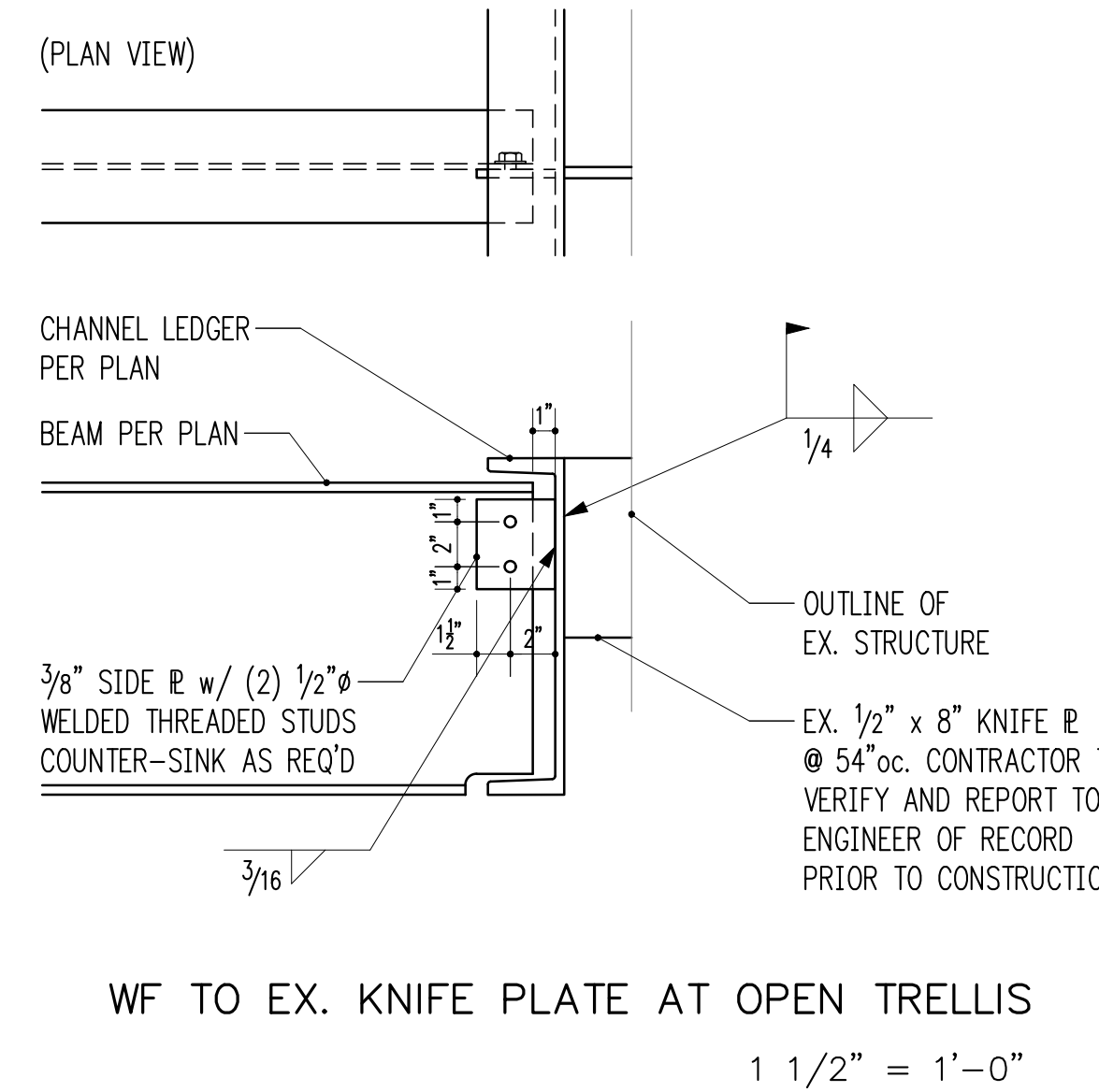

WF TO EX. KNIFE PLATE AT OPEN TRELLIS  
1 1/2" = 1'-0" 10

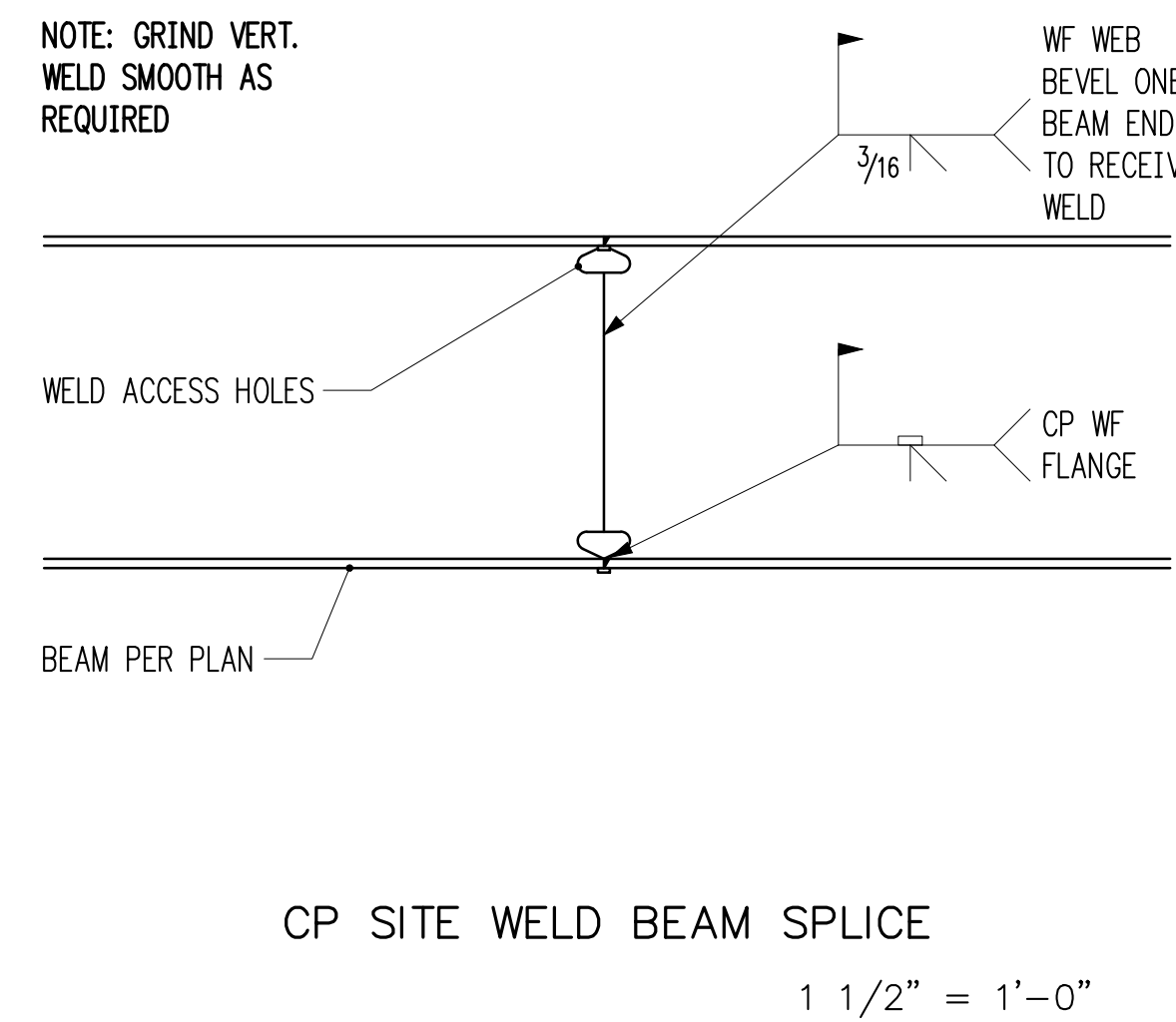

CP SITE WELD BEAM SPLICE  
1 1/2" = 1'-0" 11

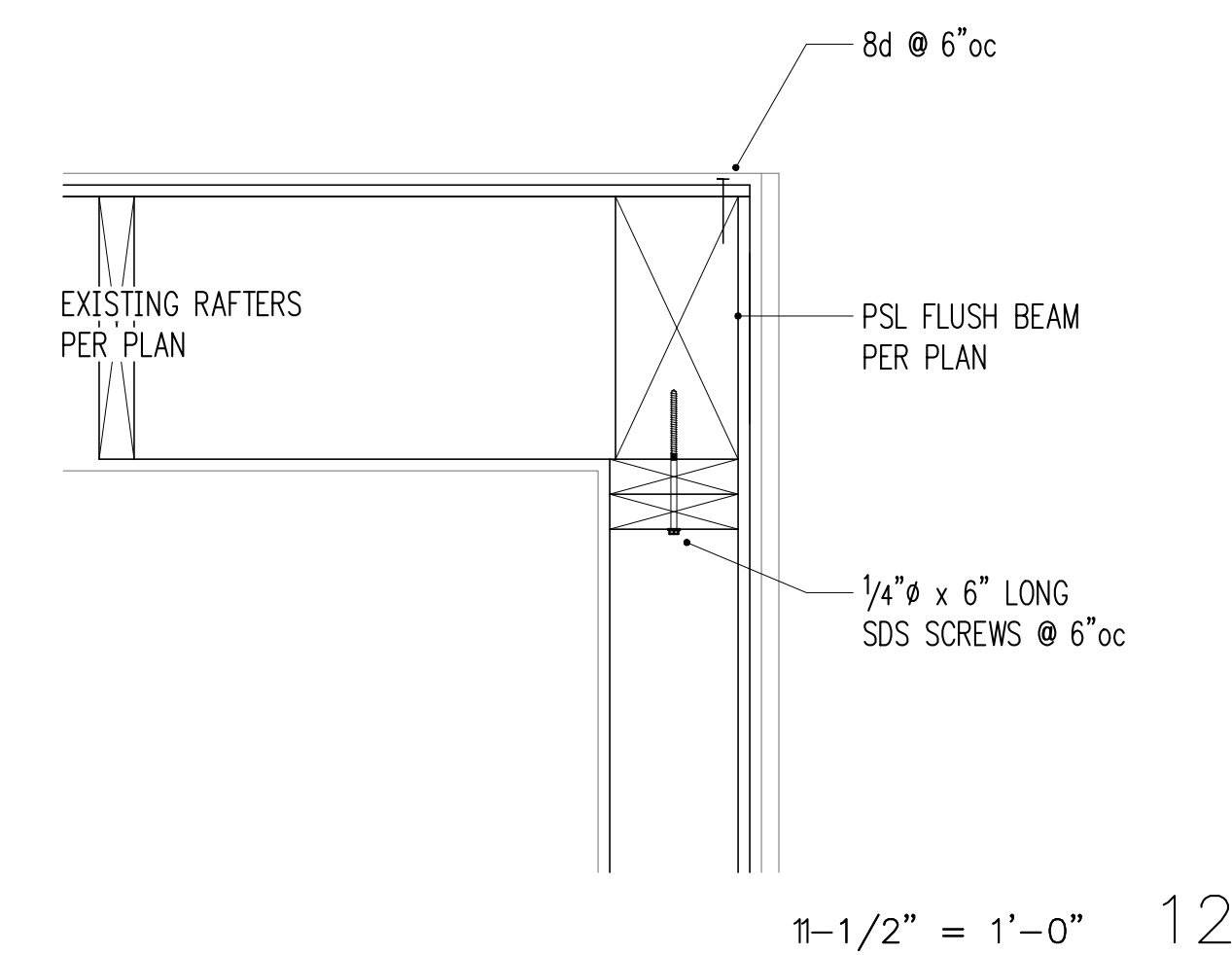

11-1/2" = 1'-0" 12

**HV**  
**Harriott Valentine Engineers Inc.**  
 1932 First Avenue, Suite 720  
 Seattle, Washington 98101-2447  
 tel 206 624 4760 fax 206 447 6971  
 www.harriottvalentine.com

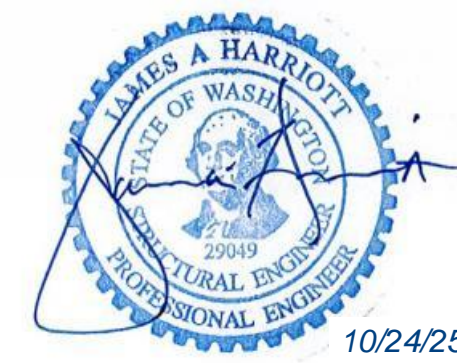

**Project Contact**  
 Liz Ihrig  
 tel 206 756 0392  
 fax 206 447 6971  
 ihrig@harriottvalentine.com

**Project Architect**  
 Neiman Taber  
 1435 54th Ave  
 Seattle, WA 98122

**Project**  
**Rosen Trellis**  
 3009 60th Ave SE  
 Mercer Island, WA 98040

Issue Date	Issue Description
05/03/24	Permit Set
05/18/24	CD Set
09/19/24	Corrections
06/10/25	Permit Revision
08/08/25	CD Set
10/23/25	Permit Revision 2

**Building Department Approval**

**Drawing Title**  
**STRUCTURAL DETAILS**

**Drawing Number**

**S3.1**

ROSEN TRELLIS

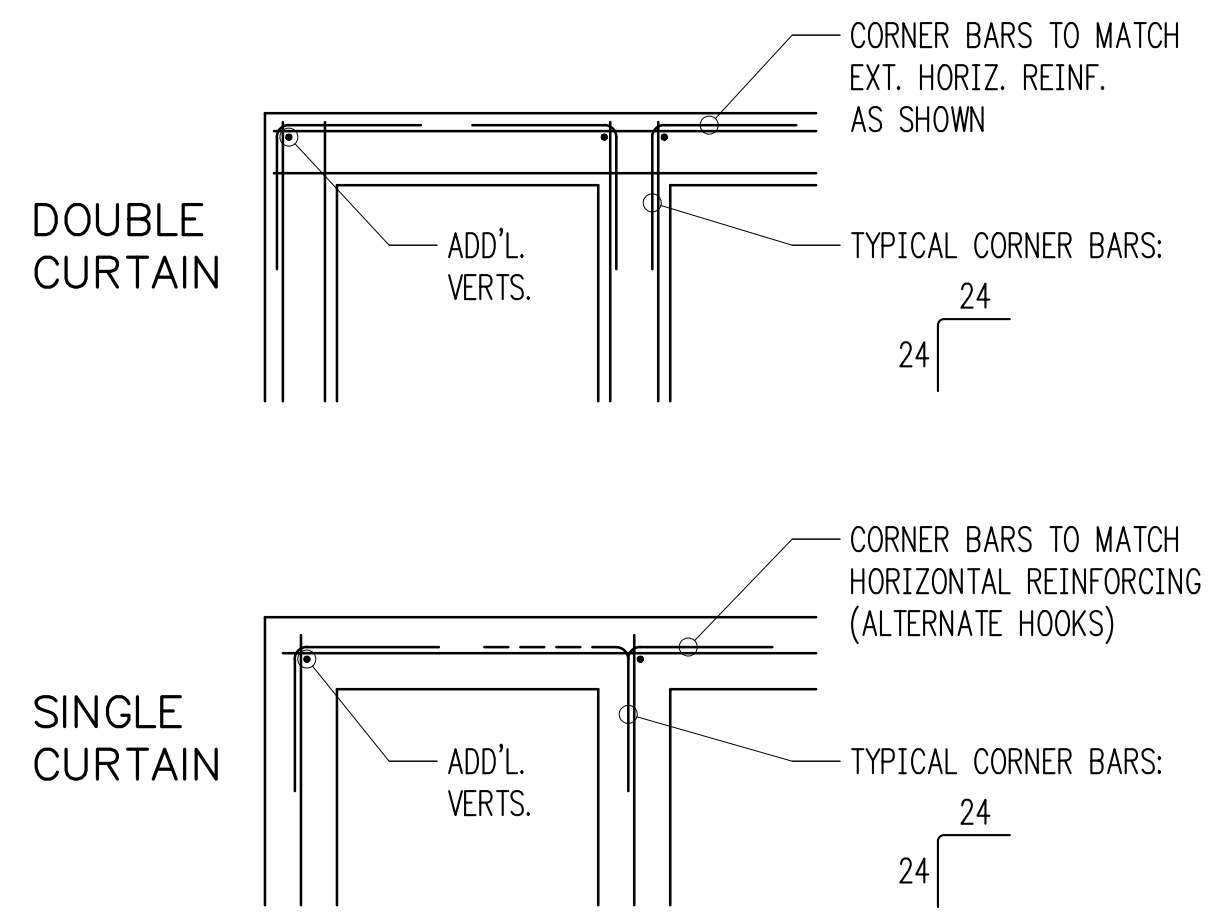

TYPICAL CORNER BARS AT CONCRETE WALLS

3/4" = 1'-0" 1

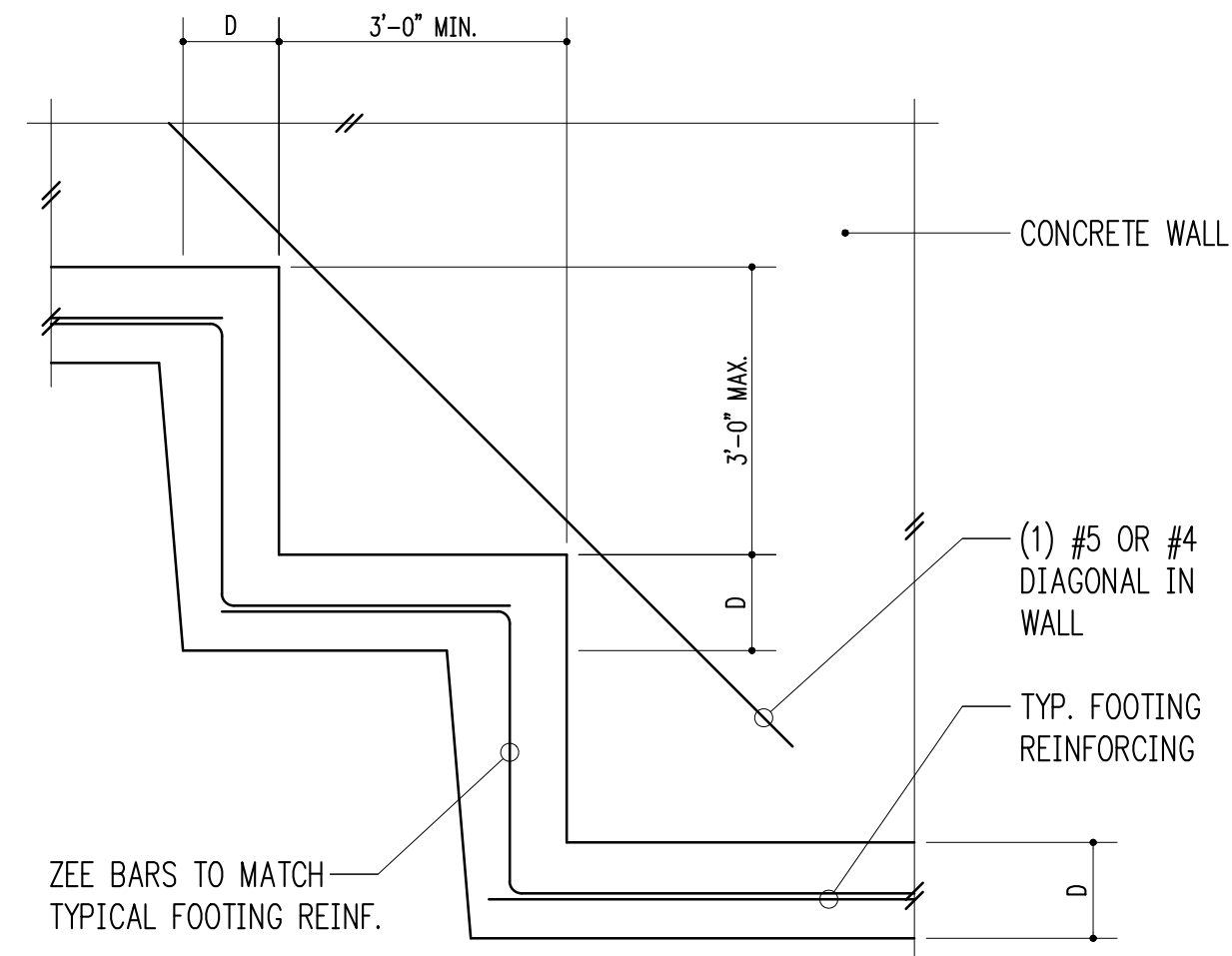

TYPICAL STEPPED FOOTING

3/4" = 1'-0" 2

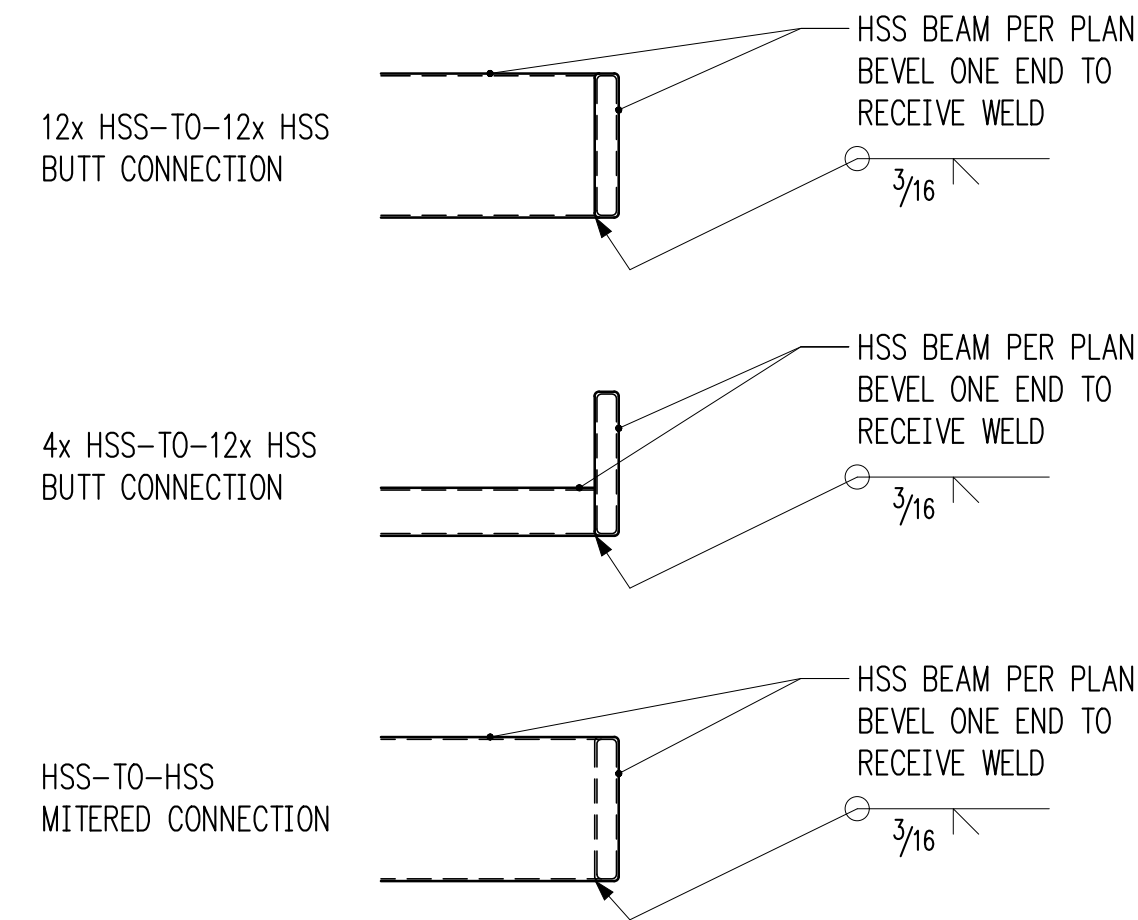

3/4" = 1'-0" 3

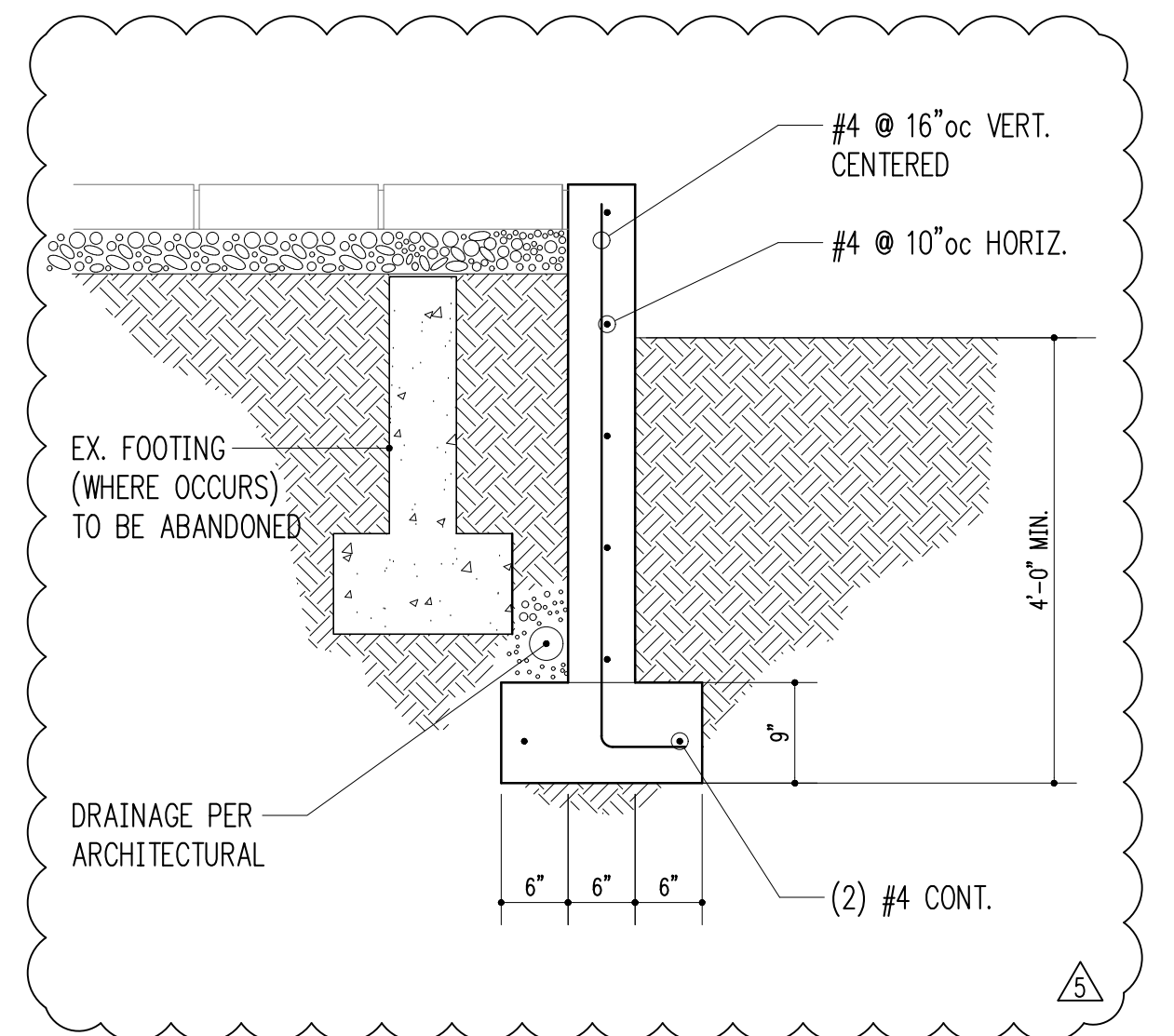

3/4" = 1'-0" 6

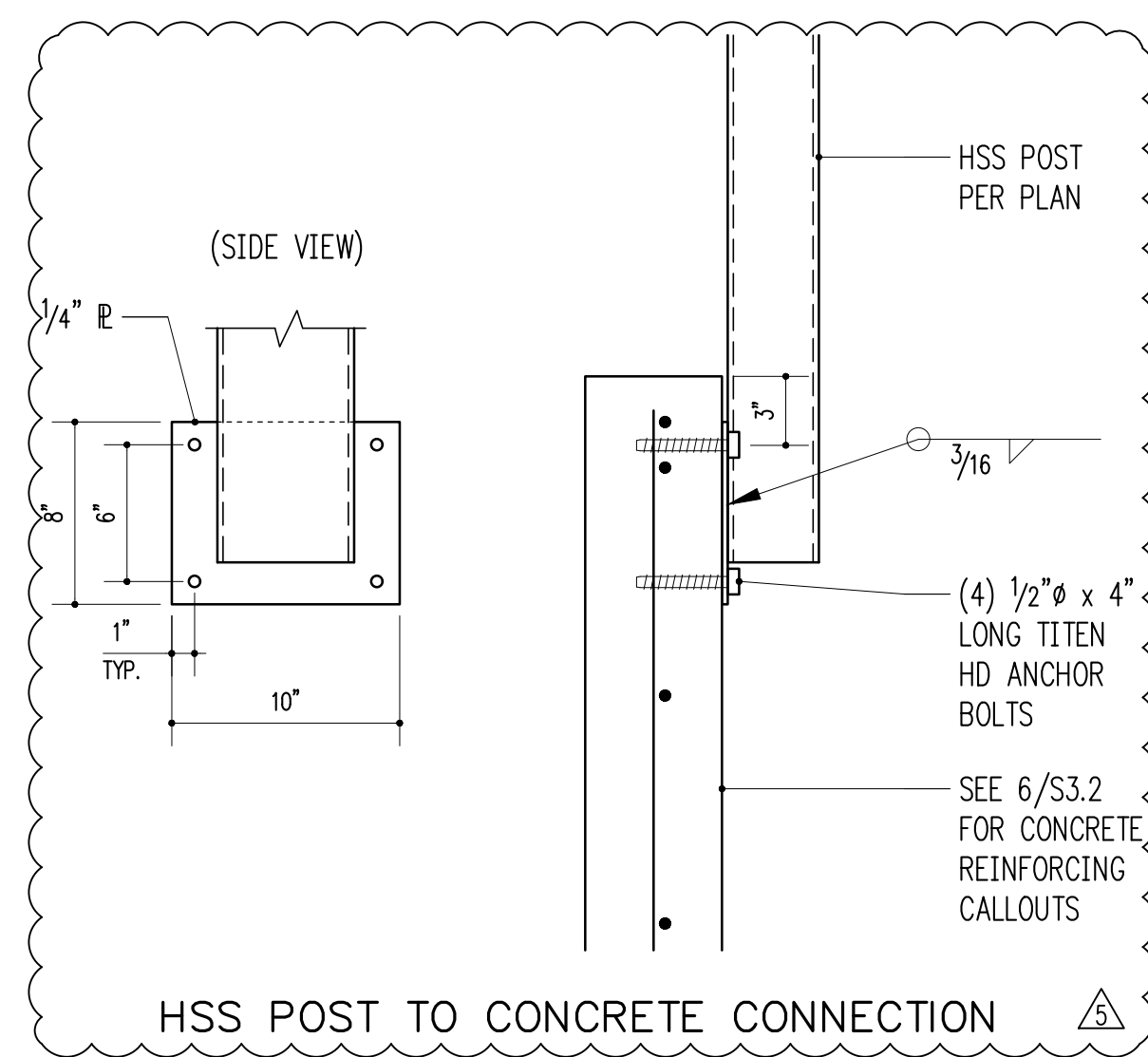

HSS POST TO CONCRETE CONNECTION

1-1/2" = 1'-0" 7

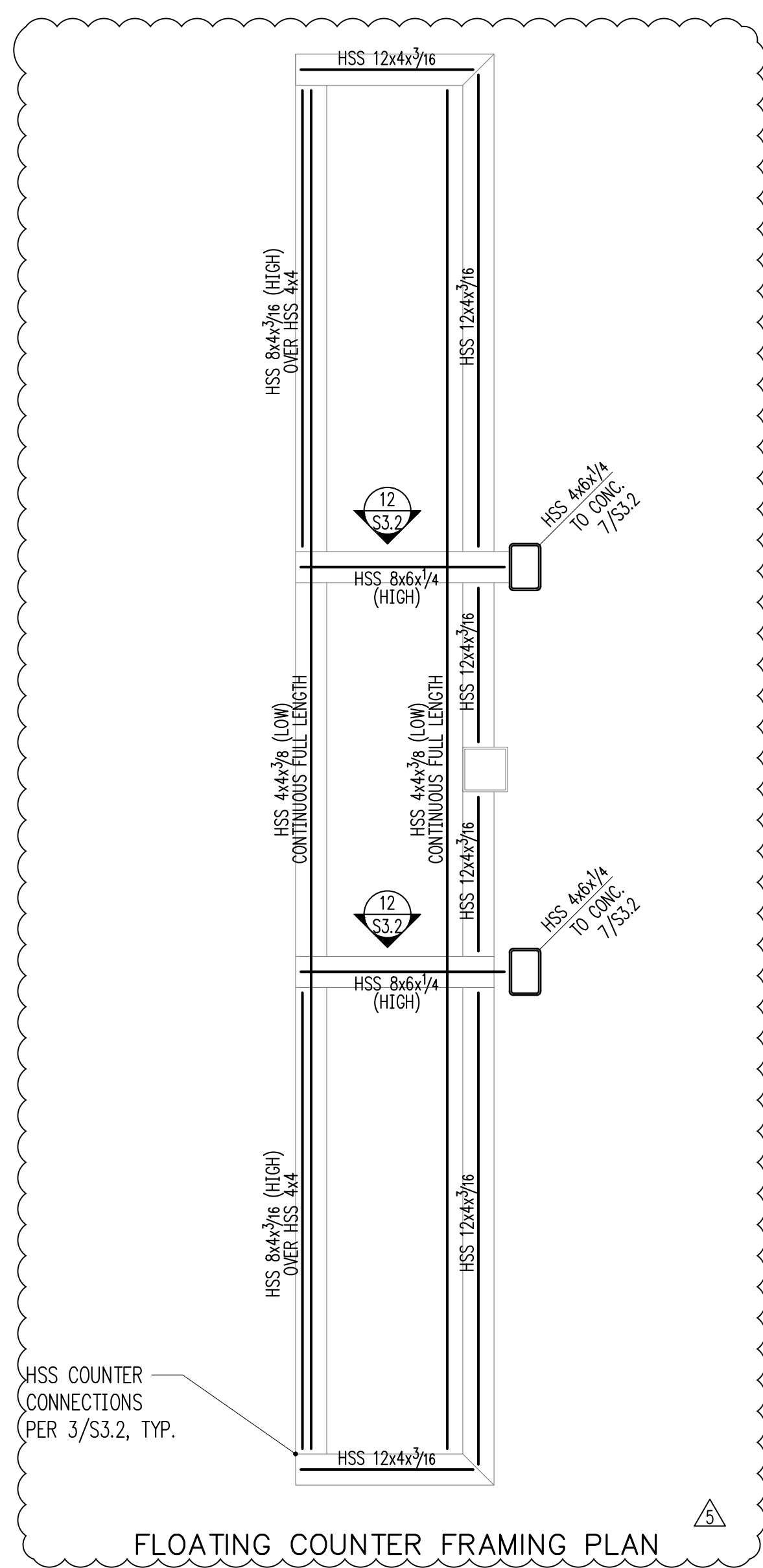

FLOATING COUNTER FRAMING PLAN

3/4" = 1'-0" 8

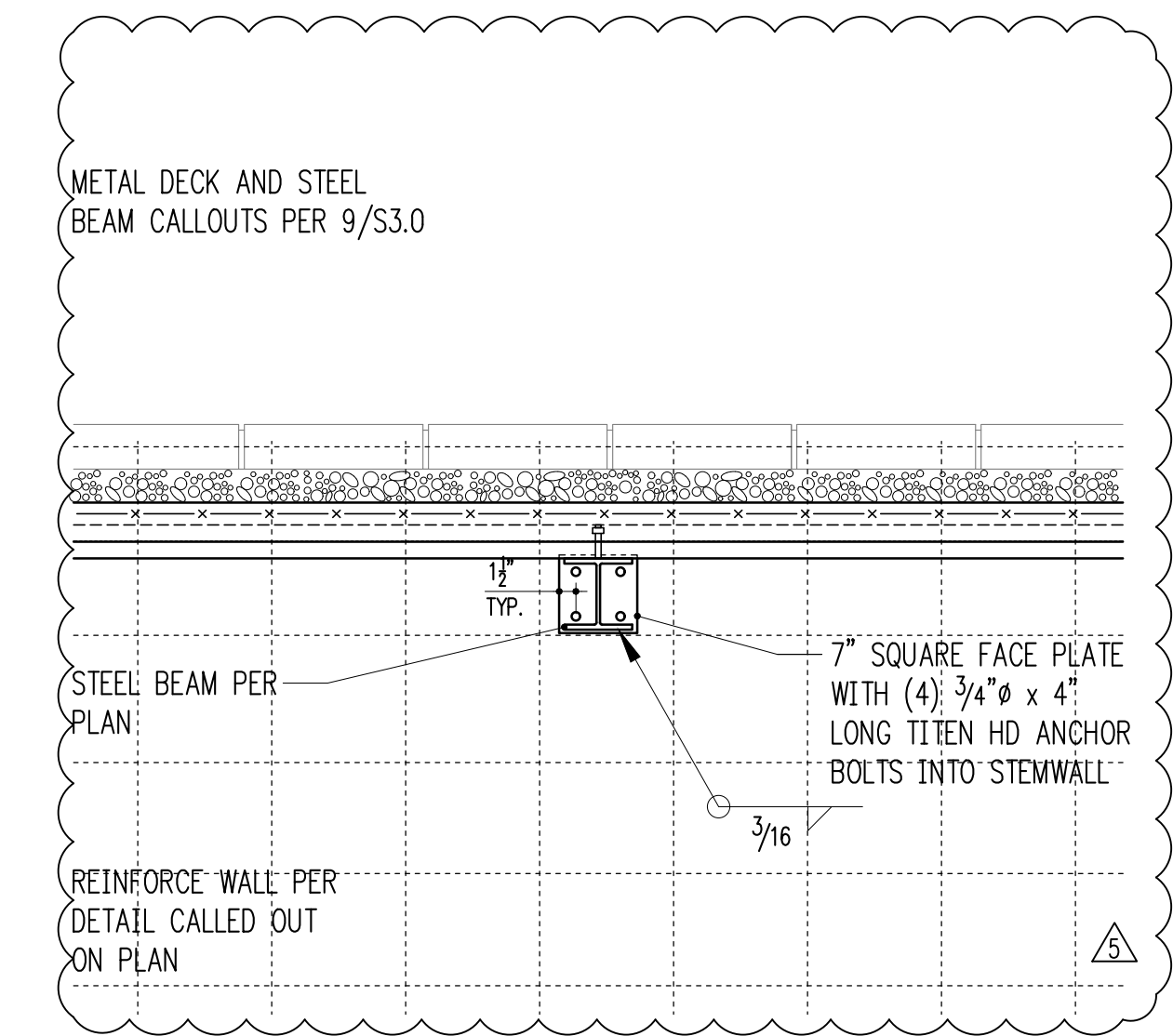

3/4" = 1'-0" 10

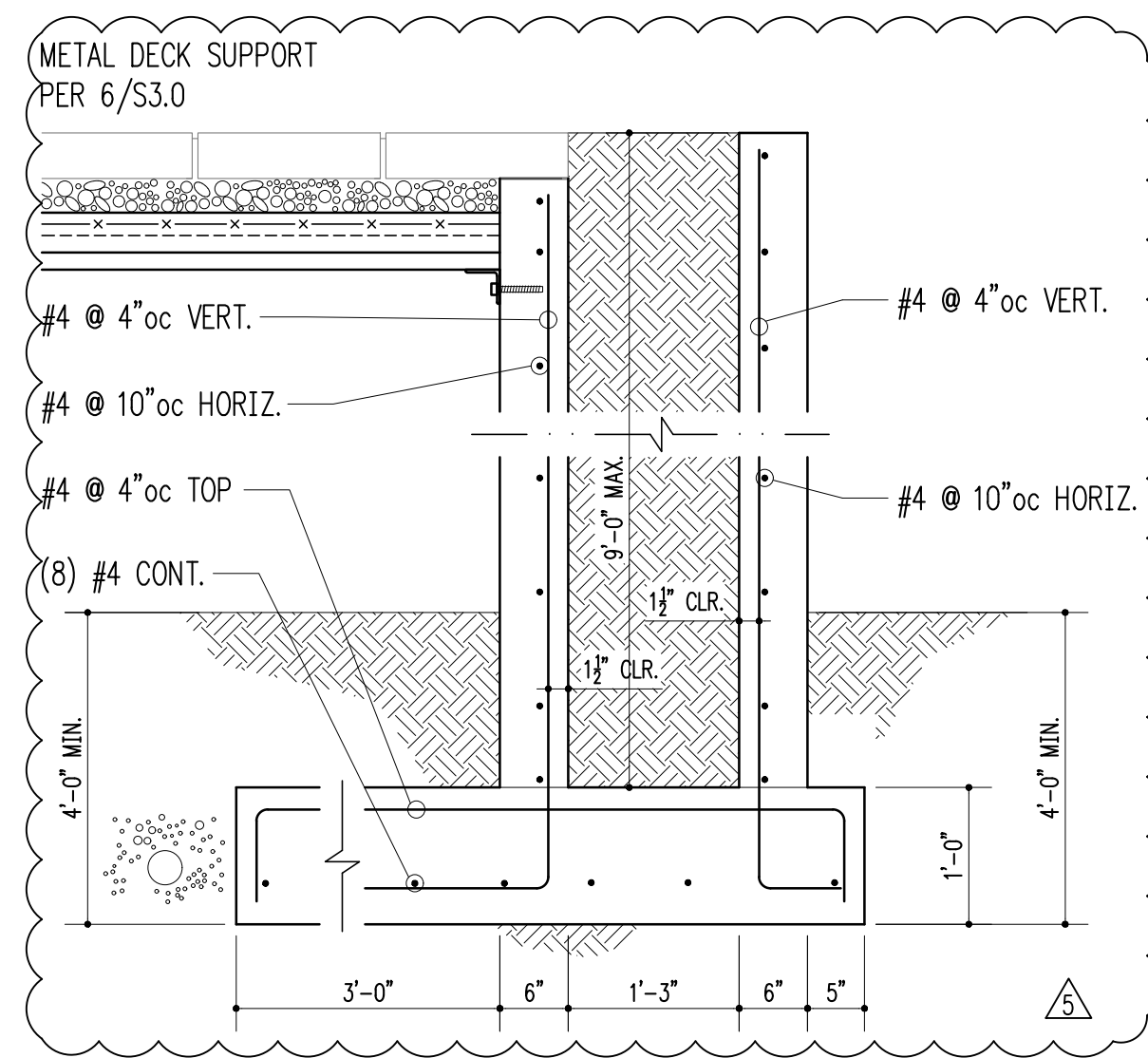

3/4" = 1'-0" 11

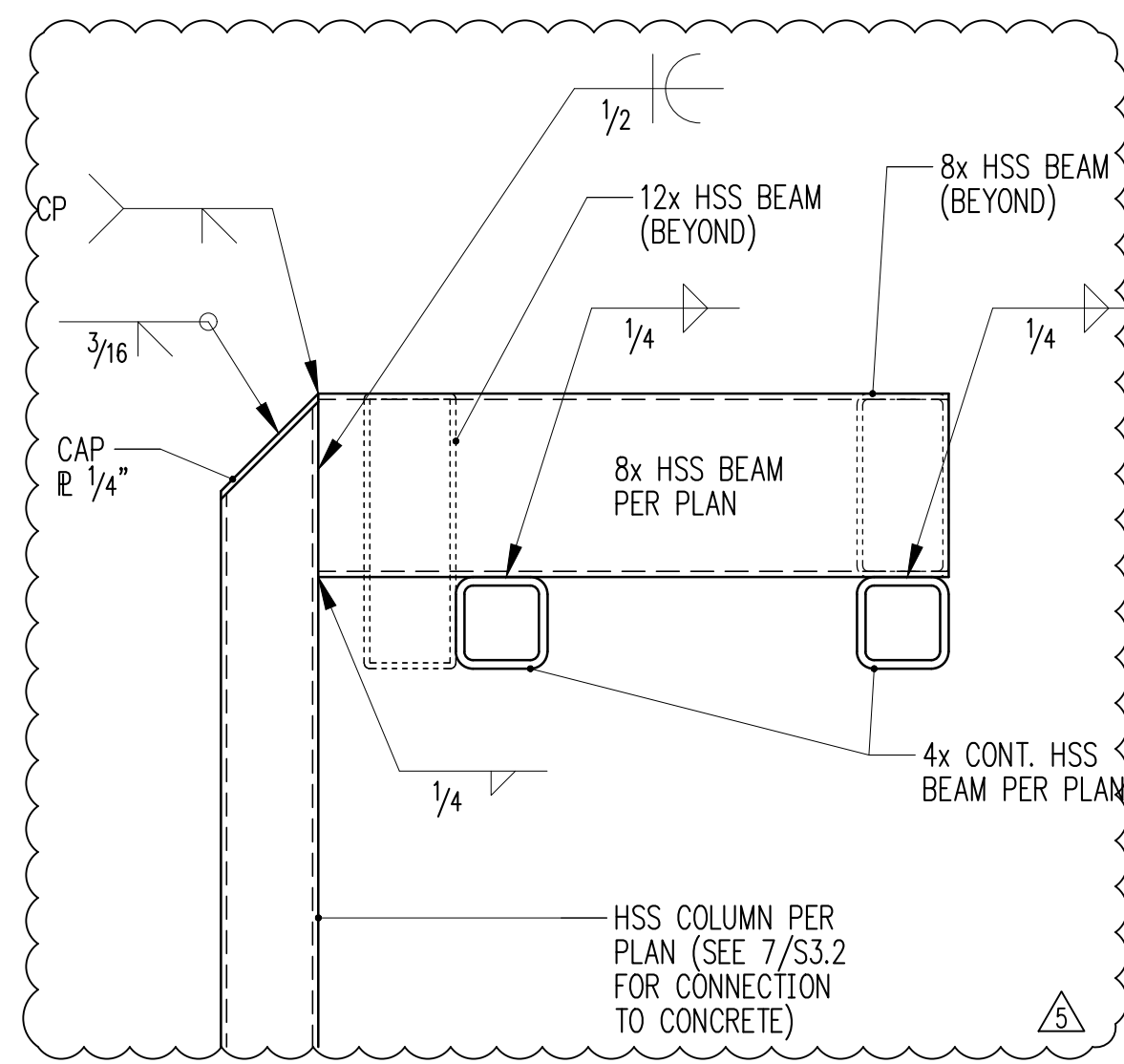

1-1/2" = 1'-0" 12

3/4" = 1'-0" 5

3/4" = 1'-0" 9

**HV**  
 Harriot Valentine Engineers Inc.  
 1932 First Avenue, Suite 720  
 Seattle, Washington 98101-2447  
 tel 206 624 4760 fax 206 447 6971  
 www.harriotvalentine.com

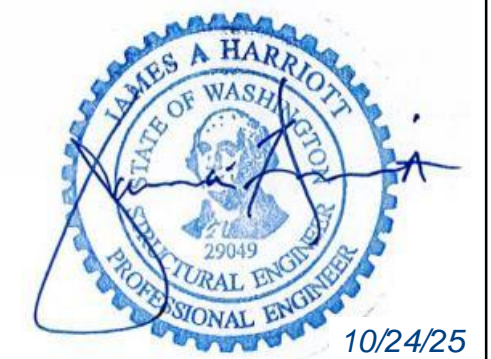

Project Contact  
 Liz Ihrig  
 tel 206 756 0392  
 fax 206 447 6971  
 ihrig@harriotvalentine.com

Project Architect  
 Neiman Taber  
 1435 54th Ave  
 Seattle, WA 98122

Project  
**Rosen Trellis**  
 3009 60th Ave SE  
 Mercer Island, WA 98040

Issue Date	Issue Description
05/03/24	Permit Set
05/18/24	CD Set
09/19/24	Corrections
06/10/25	Permit Revision
08/08/25	CD Set
10/23/25	Permit Revision 2

Building Department Approval

Drawing Title  
**STRUCTURAL DETAILS**

Drawing Number

**S3.2**

ROSEN TRELLIS